



We're
opening
doors to a
stronger
Richland
County.

2022
ANNUAL
REPORT



RICHLAND COUNTY
FOUNDATION



Letter from the President and Chairwoman

Opening Doors to a Stronger Richland County



Thanks to the generosity of our donors, the Richland County Foundation awarded over \$8.8 million in grants during 2022.

This is the largest grant investment in the 77-year history of the Community Foundation. The investments support charitable organizations to strengthen our community. We leverage Richland Gives and the Osborne Meese Academy Capacity Building program to open doors for nonprofit organizations.

By supporting a wide range of programs and projects from individual assistance to scholarships to community centers, we are working to make life better for everyone in Richland County. We want to make sure that when you walk out your door, you walk into a vibrant, growing, and strong community.

A few examples of how Foundation donors make life better for everyone can be seen in a pilot project with local police and social workers to help the homeless, a mobile mammography unit, a new behavioral health center for children, support for teachers and education, a new show arena for over 700 Richland County 4-H and FFA members, and improvements at local parks.

The Mansfield Rising Plan Committee invested in a new brand awareness advertising campaign, public art murals, and façade improvements. The Committee collaborated with the City of Mansfield to improve the city’s main arteries.

Community support that spans a generation is visible through the Women’s Fund Childcare Initiative with a goal to make quality and affordable childcare accessible to working families and a grant to the Area Agency on Aging’s Ritters Run project to build affordable housing for senior citizens.

As the staff and board of trustees look ahead for emerging opportunities, we are mindful of the trust and commitment donors have demonstrated in wanting to open doors and build better lives through the Community Foundation.

Jessica Gribben
Board Chair

Brady Groves
Foundation President



Nonprofits Win During Richland Gives



Richland Gives, an online giving event hosted by the Foundation, raised \$507,069 via 1,802 donors for 96 Richland County nonprofit organizations. Since its inception in 2015, Richland Gives has raised \$2,476,007.

Richland Gives encourages people to contribute to local nonprofits they care about through a single giving website. The Foundation hosted the day to build capacity, grow philanthropy, and make the community stronger. It allows local organizations to raise funds and awareness as well as cultivate new donors and reinvigorate lapsed donors.

The Foundation awarded \$100,000 in grants as incentives during the giving event. The nonprofit organizations that had the most donors or raised the most dollars in the small, medium, and large nonprofit categories were awarded \$5,000 for first place, \$3,000 for second place, and \$1,000 for third place.

The winners in the small nonprofit category for achieving the most donors were:

- 1 Visual Bucket List
- 2 Mansfield Richland Area Educational Foundation
- 3 Mid-Ohio Guardianship

The winners in the small nonprofit category for achieving the most dollars were:

- 1 Taking Root Farms
- 2 Love in the Name of Christ
- 3 Clear Fork Valley Foundation

The winners in the medium nonprofit category for achieving the most donors were:

- 1 Richland Pregnancy Services
- 2 Ohio Bird Sanctuary
- 3 Altrusa International, Mansfield

The winners in the medium nonprofit category for achieving the most dollars were:

- 1 Lucas Community Center
- 2 North Central Ohio Land Conservancy
- 3 North Central State College Foundation

The winners in the large nonprofit category for achieving the most donors were:

- 1 St. Peter's Catholic School
- 2 Discovery School
- 3 Hospice of North Central Ohio

The winners in the large nonprofit category for achieving the most dollars were:

- 1 Renaissance Performing Arts
- 2 Friendly House
- 3 Salvation Army, Mansfield



Photos right top to bottom: Altrusa Club; Heidi Ankrum of Mansfield Playhouse; Annamarie Fernyak, Joanne Humphrey, and Carl Fernyak; Taking Root Farm; Sara Baker and Cristen Gilbert of YMCA of North Central Ohio; Jewell Weiss of Time for a Change Diaper Bank.

Mansfield Rising Update



Robin Shoup Wilson, Luke Beekman, and Braxton Daniels collaborated for a mural by Hursh Drugs on North Diamond Street.



The Richland County Foundation leadership took an unusual track to develop an investment strategy for downtown Mansfield in 2018. Instead of hiring a professional consulting firm, it had a citizen-led group create the plan.

The Foundation turned regular citizens into consultants which gives depth and authenticity to the plan. It provides a road map for projects and opportunities for partnerships to continue the renaissance of Mansfield.

The vision is for Mansfield to become an optimal place to conduct business, gather and live. This vision can be achieved through five key areas: effective land use, wayfinding, technical assistance for business, branding and marketing, and safety.

The Foundation allotted \$1.5 million to execute the Mansfield Rising Plan. To read the plan go to richlandcountyfoundation.org, click "Community Impact" then the "Mansfield Rising" tab.

Photos above: The Buckeye Imagination Museum received a public art grant to help fund its dragon mural.

Dream Huge Realty received a façade improvement grant.

Plan Progress

Branding

A committee collaborated with consulting firm, Medium Giant to create a brand and message for Mansfield and Richland County. The Richland Area Chamber and Economic Development and Destination Mansfield – Richland County have incorporated the brand into their marketing. The purpose of branding Mansfield and Richland County is to weave a powerful and positive story to raise awareness about why this is a wonderful place to live, play and conduct business. Beyond raising awareness outside the city limits, a brand and positive message could improve the story Mansfield residents recite about their city. Richland County organizations are invited to utilize the new brand. To access materials, go to brandrichland.com.

Public Art Project

The City of Mansfield in coordination with the Richland Community Development Group Art Sector created a Public Art Commission to vet projects. The “Luminous City” mural created by Braxton Daniels III, Robin Shoup Wilson and Luke Beekman is the first mural to receive matching funding from the Foundation. It was installed at Hursh Drugs on North Diamond Street. Another funded mural was the dragon on the side of the Buckeye Imagination Museum on Park Avenue West.

Free Outdoor Movies

The Renaissance Theatre, Mansfield-Richland County Public Library, Buckeye Imagination Museum, and Idea+Works collaborated to show outdoor movies on the plaza between The Ren and Theater 166. Many families attended and the collaboration seeks to continue this year.

Create Downtown Living Spaces

Two grant opportunities are available for downtown building owners to improve their property for residential use. The License Plate Tax has funded a Vertical Development Grant. It will help property owners bring buildings up to code. Many downtown buildings are unoccupied on the upper floors because the plumbing, electrical service, or stairs need an upgrade. The second grant opportunity is to create an incentive for downtown property owners to renovate the upper floors for apartments or condominiums.



L to R: City of Mansfield Engineer Robert Bianchi, Downtown Mansfield Inc. Executive Director Jennifer Kime, Richland Area Chamber of Commerce Executive Director Jodie Perry, System VP of Community and Government Relations Shawna Davis, OhioHealth Board Member John Siegenthaler, OhioHealth Mansfield Hospital President Vinson Yates, Foundation Senior Community Investment Officer Allie Watson, Foundation President Brady Groves, Renaissance Theatre Executive Director Chelsie Thompson, 419 Barbershop Owner Damien Beauford, Field 9 Architect Matthew Stanfield

OhioHealth committed \$100,000 to the Foundation for the Mansfield Rising: Downtown Investment project. The monies will be specifically used toward creating a permanent linear park, which will encourage pedestrians to walk between the Imagination District and the Carousel District, which are less than a half mile apart.

Upgrade the City’s Main Arteries

Mansfield City Council approved a design plan to improve Main Street. Construction should begin in 2025. The City of Mansfield received a federal grant for the project. You can see the application on Downtown Mansfield’s website www.downtownmansfield.com/mainstreetimprovement.

It walks you through the history of Main Street as well as the future planning for the area. In total the project is over \$12M and will stretch from 5th Street to 1st Street.

The city converted Diamond Street to two-way traffic in 2021 and Mulberry Street in 2019. These changes create a more walkable downtown.

Free Public Wi-Fi

The Downtown Improvement Board (License Plate Tax Committee) approved funding for free public Wi-Fi from Central Park to the Carrousel District as the first phase. The Wi-Fi is strong and working well in the most high-traffic areas of downtown. The City of Mansfield IT Department will plan for additional phases. This is the first step towards a Smart City Plan.

Improve the Look of Businesses in Downtown

The Downtown Mansfield, Inc. Facade Improvement Fund received additional grant funding from the Foundation and Mansfield City Council via the License Plate Tax. Building owners received matching grants to make improvements. The grants assist economic development and the rehabilitation of historic properties in downtown Mansfield.

Board Of Trustees



First row

Karen Bierly
Brigette Burnell
Dakota Durbin
Carl Fernyak
Nikia Fletcher
Jessica Gribben*

Second row

Chris Hiner*
Norman Jones
Barbara Zaugg Joudrey
Julie McCreedy
Gunther Meisse
Jana Mulherin

Third row

Theresa Roth
Jotika Shetty*
Lee Tasseff*
Mike Whisler
Aaron Williams
** Denotes officers*

Staff pictured below left to right

Maura Teynor
Chief Advancement Officer
Robert Barrett, CPA
VP of Finance and Operations
Allura Watson
Senior Community Investment Officer

Bradford Groves
President
Stacie Shoemaker
Administrative Assistant
Siera Marth-May
Community Investment Officer

Staff



- Children Families & Youth \$1,646,478
- Arts & Culture \$762,800
- Community Development \$1,185,896
- Education \$2,995,520
- Human Services \$362,967
- Economic Development \$216,296
- Health Services \$841,996
- Environment \$664,344
- Churches \$128,975

Total \$8,805,272

Grants by Program Area

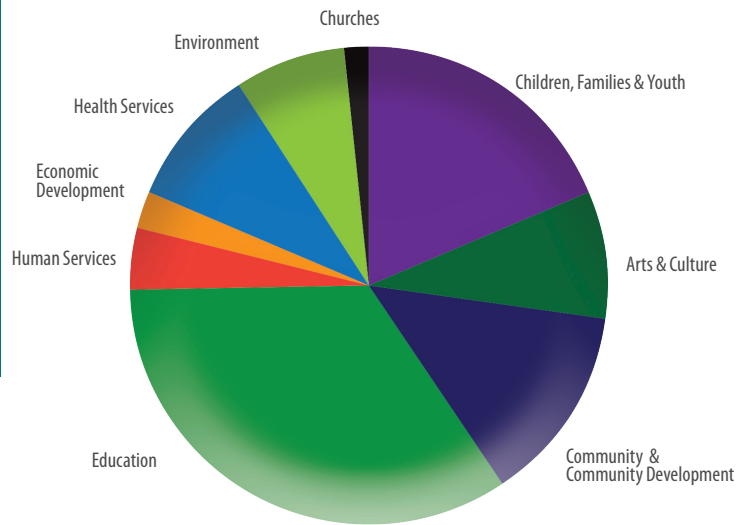

Grants by Type

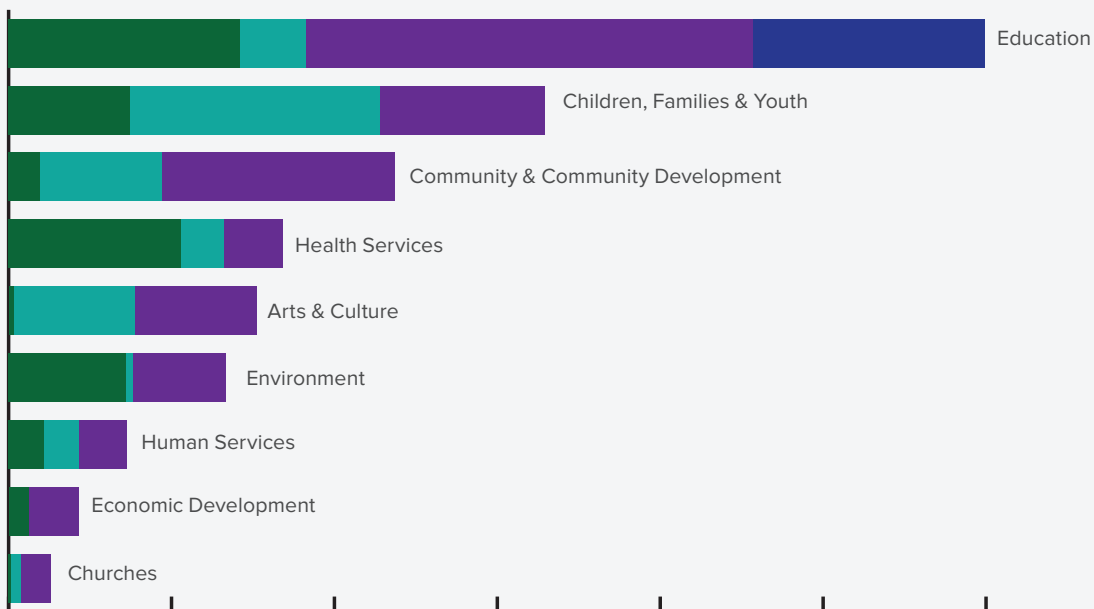

	competitive	designated	donor advised	scholarship	total awarded
Education	\$709,143	\$203,219	\$1,370,398	\$712,760	\$2,995,520
Children, Families and Youth	371,952	765,753	508,773		1,646,478
Community Development	96,950	372,051	716,895		1,185,896
Health Services	529,583	131,323	181,090		841,996
Arts & Culture	14,776	371,639	376,385		762,800
Environment	359,250	22,563	282,531		664,344
Human Services	107,500	108,353	147,114		362,967
Economic Development	61,146		155,150		216,296
Churches	6,816	29,342	92,817		128,975
Total	\$ 2,257,116	\$2,004,243	\$3,831,153	\$712,760	\$8,805,272
	26%	23%	43%	8%	100%

**RICHLAND COUNTY FOUNDATION
STATEMENT OF ASSETS, LIABILITIES, AND NET ASSETS
MODIFIED CASH BASIS**

December 31, 2022 and 2021

	<u>2022</u>	<u>2021</u>
ASSETS		
Assets		
Cash	\$ 915,900	\$ 3,021,774
Investments	180,852,539	222,228,745
Property and Equipment, Net	1,175,977	1,223,210
TOTAL ASSETS	\$182,944,416	\$226,473,729
LIABILITIES AND NET ASSETS		
Liabilities		
Payroll Taxes Withheld	\$ 3,619	\$ 2,391
Annuity Contracts Payable	38,770	42,112
Funds Held as Agency Endowments	8,231,468	9,185,420
Total Liabilities	8,273,857	9,229,923
Net Assets		
Without Restrictions	96,223,673	123,766,328
With Restrictions	78,446,886	93,477,478
Total Net Assets	174,670,559	217,243,806
TOTAL LIABILITIES AND NET ASSETS	\$182,944,416	\$226,473,729

**We're opening
doors to a
stronger
Richland County.**



**RICHLAND COUNTY
FOUNDATION**

**STATEMENT OF REVENUE COLLECTED, EXPENDITURES PAID
AND OTHER CHANGES IN NET ASSETS
MODIFIED CASH BASIS**

Years Ended December 31, 2022 and 2021

	2022			2021
	<i>Without Restrictions</i>	<i>With Restrictions</i>	<i>Total</i>	<i>Total</i>
Revenue and Support				
Contributions	\$1,307,039	\$2,237,522	\$3,544,561	\$4,546,760
Investment Income				
Interest and Dividends	1,903,878	1,375,304	3,279,182	4,555,423
Net Realized Gains on Investments	174,763	162,274	337,037	8,831,616
Net Unrealized Gains (Losses) on Investments	(25,225,884)	(14,742,963)	(39,968,847)	15,046,445
Other Investment Income	114,712	115,742	230,454	233,702
Less Investment and Custody Fees	(318,967)	0	(318,967)	(298,365)
Net Investment Income (Loss)	(23,351,498)	(13,089,643)	(36,441,141)	28,368,821
Change in Gift Annuity Value	0	(6,032)	(6,032)	(6,902)
Administration Fees Charged to Agency Funds	28,141	0	28,141	28,884
Net Assets Released From Restrictions	3,637,033	(3,637,033)	0	0
Reclassification of Net Assets	535,406	(535,406)	0	0
Total Revenue and Support	(17,843,879)	(15,030,592)	(32,874,471)	32,937,563
Expenses and Other Deductions				
Program Services	8,565,868	0	8,565,868	6,779,445
Management and General	1,132,908	0	1,132,908	993,262
Fundraising	0	0	0	0
Total Expenses and Other Deductions	9,698,776	0	9,698,776	7,772,707
Increase (Decrease) in Net Assets	(27,542,655)	(15,030,592)	(42,573,247)	25,164,856
Net Assets at Beginning of Year	123,766,328	93,477,478	217,243,806	192,078,950
Net Assets at End of Year	\$96,223,673	\$78,446,886	\$174,670,559	\$217,243,806



RICHLAND COUNTY
FOUNDATION

Opening doors to a stronger Richland County



The Richland County Foundation Gift of Grain Fund Committee held its inaugural meeting.

The Committee members are Brian Alt, farmer, Donnie Clark, owner of Elzy Milling and Trade, Jess Eilenfeld, Ohio Department of Agriculture Meat Inspector, Christy Keith, Richland County Fair Board member, and Adam Staley, Clear Fork High School vocational agriculture teacher and FFA Advisor.

A Gift of Grain Fund was established by the Board of Trustees to accept donations from area farmers and donors, and it provided an initial \$15,000 to seed the fund. The Committee will vet and award grants to agricultural nonprofit organizations.

Farmers looking to minimize their tax liability while contributing to their community can donate crops to the Foundation at a local grain elevator. Accounts are set up at Centerra Co-op in Mansfield and Sunrise Cooperative in Crestline. Additional elevators will be added as donation sites for the Gift of Grain Fund.

Farmers should consult with their tax advisor to determine whether a donation of commodities is appropriate to their tax situation.

For details on how to make a Gift of Grain, including the producer letter, go to the "Giving" tab on richlandcountyfoundation.org.



Friends for Life



Jeff Ellington was a generous man who befriended everyone he met. So when Jeff died in 2020 after a lengthy battle with kidney cancer, a group of his friends decided to memorialize him by establishing the Jeff Ellington Legacy Fund through the Foundation. The purpose of the donor-advised fund is to continue Jeff's legacy of charitable giving.

"We were good buddies our entire lives," said Joel Staich, a founding member of the fund. "A core group of his close friends felt strongly about using Jeff's name to create a way to perpetually bless the organizations he cared about."

Jeff attended Mansfield Christian School and the Ohio State University. After returning to Mansfield, he co-founded Allegro Mortgage with

Staich, finishing his career as a much sought after mortgage professional.

"Jeff was well-known as an honorable and giving person," Staich said. "He went out of his way to put others' needs before his own, including donating to numerous charities."

One of Jeff's favorite charities was Hope for Hill Tribes, which is based in Columbus. Its mission is to help ethnic minorities in Thailand by providing academic, medical and financial assistance. Others include St Jude's Hospital for Children, the American Heart Association, Compassion International, Flying Horse Farm and Wounded Warriors. Jeff was also known for giving to individuals who were in need.

In addition to being a good friend, Jeff was also a loving husband and father. His wife Anne and their daughters Katie and Andrea will also serve on the fund committee.

"It's incredibly meaningful to see my dad's heart for others inspire his friends to keep that spirit of generosity going," Katie said. "I'm so proud and grateful he will be remembered in this way."

Anyone can make a tax-deductible donation to the fund at richlandcountyfoundation.org by clicking the donate button and selecting the Jeff Ellington Legacy Fund or writing a check payable to the Richland County Foundation with the fund noted on the memo line.



The Gift of Grain

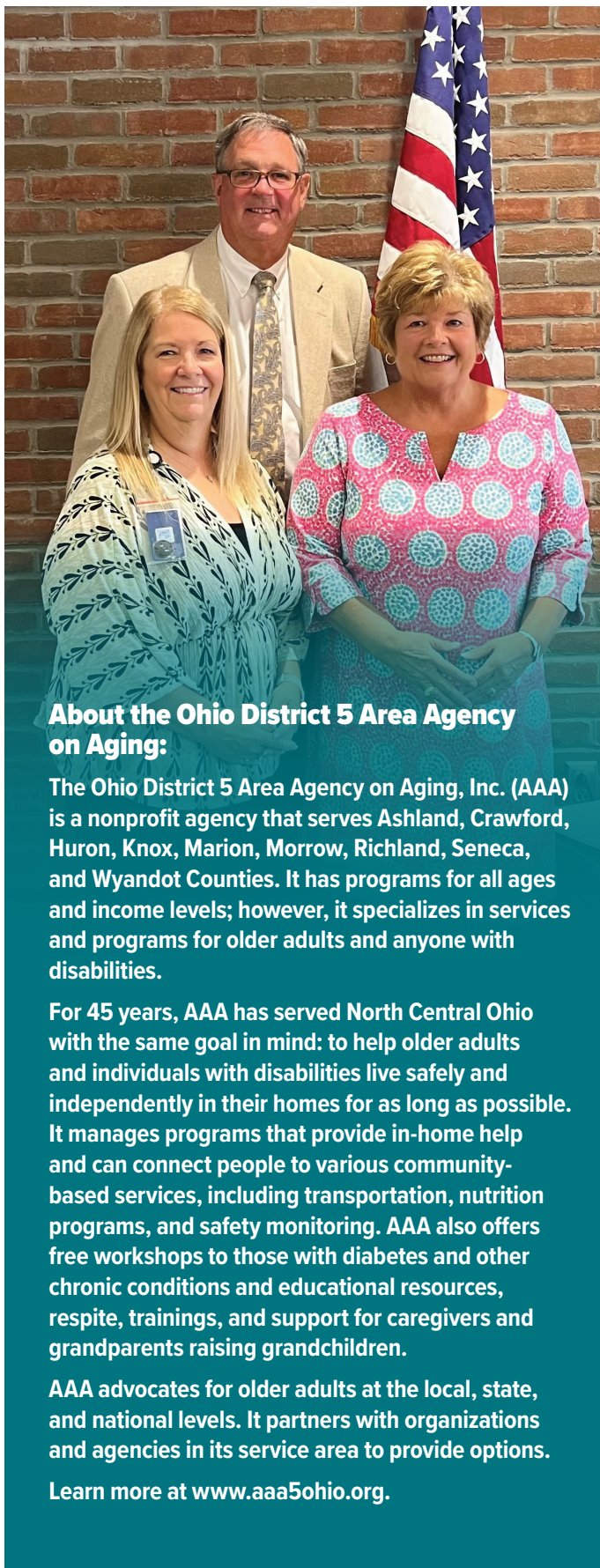

About the Ohio District 5 Area Agency on Aging:

The Ohio District 5 Area Agency on Aging, Inc. (AAA) is a nonprofit agency that serves Ashland, Crawford, Huron, Knox, Marion, Morrow, Richland, Seneca, and Wyandot Counties. It has programs for all ages and income levels; however, it specializes in services and programs for older adults and anyone with disabilities.

For 45 years, AAA has served North Central Ohio with the same goal in mind: to help older adults and individuals with disabilities live safely and independently in their homes for as long as possible. It manages programs that provide in-home help and can connect people to various community-based services, including transportation, nutrition programs, and safety monitoring. AAA also offers free workshops to those with diabetes and other chronic conditions and educational resources, respite, trainings, and support for caregivers and grandparents raising grandchildren.

AAA advocates for older adults at the local, state, and national levels. It partners with organizations and agencies in its service area to provide options.

Learn more at www.aaa5ohio.org.

Photo above: Duana Patton, Pat, and Jana Mulherin

New Area Agency on Aging fund catalyst for giving



Jana and Pat Mulherin provided a pathway for people to donate to the Area Agency on Aging Ohio District 5. They awarded a grant from their donor-advised fund to the Area Agency on Aging to establish an agency endowed fund.

“Our philanthropic philosophy is simple; it is about giving back. The endowment fund will be a way for people to donate to the Area Agency on Aging and it will make a difference in our community,” said Jana Mulherin.

“We give because we believe in the organization, its mission, and employees. The fund is important so that other people in the community realize they can do this as well. Either set up a fund for a nonprofit or give to an existing fund at the Foundation,” said Jana Mulherin.

Pat Mulherin’s grandparents, John and Winnie Mulherin, relocated from Iowa to build their Dairy Queen in Mansfield at the corner of Glessner Avenue and Wood Street in 1948. Later, another DQ store was opened on Ashland Road by the family.

“The community embraced the Mulherin Family then and our family continues to embrace the community with nonprofit involvement. We feel a responsibility to give back,” said Pat Mulherin.

To incentivize donors and grow the fund, the Mulherins matched all gifts to the fund in 2022.

Area Agency on Aging Ohio District 5 CEO Duana Patton said the fund will be a catalyst for future gifts.

“This agency endowed fund is such an honor. Jana and Pat are great advocates for our work. This honors Jana’s work on our board over the past seven years,” said Patton.

Patton wants to help the fund grow.

To donate to the Area Agency on Aging Ohio District 5 Fund go to richlandcountyfoundation.org and select the fund from the drop-down box or write a check payable to the Richland County Foundation and note the fund on the memo line.

Renaissance Performing Arts Endowment Fund



With a focus on long term financial goals, the Renaissance Performing Arts established an agency endowed fund at the Foundation.

“The new fund enhances stability and sustainability for the Renaissance Theatre. It will diversify our funding and give donors an additional option for gifts that can benefit The Ren for many years to come,” said Renaissance Performing Arts President & CEO Chelsie Thompson.

“We trust the Foundation and its investment strategy. It has a heart for the nonprofit community and we know that donors who choose to make a gift to the fund will have peace of mind that their funds are always put to good use.”

Every donor has a different priority, some like supporting operations and others like an investment option that lasts into perpetuity.

During COVID, the Renaissance Theatre was shut down for a combined nine months of the pandemic. When it reopened, it was only able to offer limited seating at a 25-50% capacity for over a year.

“We had to find ways to bring in revenue. The staff is highly creative, and they delivered on our mission,” said Thompson.

Thompson said the Renaissance has a big opportunity now that the Imagination District has been formed in partnership with the Buckeye Imagination Museum.

“We have built a number of high-quality programs. One of our main goals moving forward is to go outside of our walls and improve our community engagement to make sure all people have access to those programs,” said Thompson.

Anyone can make a tax-deductible donation to the fund at richlandcountyfoundation.org by clicking the donate button and selecting the Renaissance Performing Arts Fund or writing a check payable to the Richland County Foundation with the fund noted on the memo line.

About the Renaissance Performing Arts Association:

The mission of RPA is to foster greater human connection and understanding through performing arts experiences that inspire, engage, and educate all people.

The work of the Renaissance supports a vision for a healthy, thriving North Central Ohio community - both culturally vibrant and economically strong, attractive to businesses, residents, and visitors alike - with a culture that values experiences with the performing arts as vital to increased quality of life and lifelong learning.

Among others, programs offered include musical theatre, the Mansfield Symphony, Emerging Artists mentorships, touring acts, and education programs serving over 16,000 annually.

To learn more, go to <https://rentickets.org>.



Photo above: Renaissance Theatre Executive Director Chelsie Thompson



EDUCATION

366 GRANTS

\$2,995,519

Competitive

Clear Fork Valley Foundation

- Richland Gives - Matching Grant — \$2,500

Discovery School

- Richland Gives - Matching Grant — \$4,000

Mansfield-Richland Area Educational Foundation

- Richland Gives - Matching Grant — \$4,000

North Central State College Foundation

- Richland Gives - Matching Grant — \$2,000
- 21st Century LPN Campaign — \$75,000

The Ohio State University Foundation

- Science & Technology Workforce Development (2 grants) — \$554,575
- Richland Gives - Matching Grant — \$250

St. Peter's School

- Scholarship Support (2 grants) — \$2,000
- Richland Gives - Matching Grant — \$7,000

Designated

Ashland University

- Library Books — \$690

Clear Fork Valley Foundation

- Grants and Scholarships — \$7,964

Lucas Local Schools

- Educational & Athletic Programs & Materials (6 grants) — \$49,055

Mansfield City Schools

- Art and Music Programs — \$755

Methodist Theological Seminary

- Scholarship for a Richland County Resident — \$277

North Central State College

- Financial Aid to Richland County Students — \$4,595

North Central State College Foundation

- General Support — \$42,161

The Ohio State University - Mansfield

- Scholarship Support — \$30,658
- Business Development Support — \$31,432
- Faculty Development Support — \$8,089
- Financial Aid to Richland County Students — \$18,381

Ontario Local Schools

- General Support for Technology Programs — \$9,162

Photo above: North Central State College Nursing Program students practice with an injection bag which simulates the human body. The program was supported with grants.



Mansfield City School District high school students were excited to hit the slopes thanks to Snow Trails and a grant. The students received ski lessons, passes, rentals, and ski jackets as part of a new program.



Mansfield City School District Malabar Intermediate School students of all abilities are learning how to swim with help from Mansfield Branch YMCA of North Central Ohio instructors and teachers.

Donor Advised

Ashland University

- Ashbrook Center General Support — \$25,000
- Ashbrook Center Scholarship Program — \$500

The Brookwood School

- Technology Initiatives — \$2,456

Capital Research Center

- General Support — \$25,000

Denison University

- General Support — \$2,500

Discovery School

- General Support — \$1,000
- Landscaping & General Support — \$25,000
- Bleacher Replacement (3 grants) — \$50,333

Green Local Schools

- Art of Glassblowing to Wayne County — \$3,000

Loudonville-Perryville School Foundation

- Challenge Match Campaign — \$3,333

Lucas Local Schools

- Scholarships — \$4,000
- Graduation Needs — \$250
- Lunch Funding — \$1,000
- Softball & Football — \$250

Mansfield Christian School

- Launching a Legacy Campaign — \$1,000,000

Mansfield City Schools

- Doug Castle Legacy Scholarships — \$5,000
- Malabar Playground Equipment (2 grants) — \$36,667
- Playground, Field Trip & Family Involvement Activities — \$125,000
- Volleyball Camp & Sherman Bikes — \$4,440
- Clothing & Homelessness Support — \$2,500

North Central State College Foundation

- Increasing Nurses - LPN to RNs — \$25,000

The Ohio State University Foundation

- Scholarship Support (2 grants) — \$2,200
- Science & Technology Workforce Development — \$10,000

Pathfinder Village Foundation

- Adaptive Playground Project — \$5,000

Plymouth-Shiloh Local Schools

- Art, Music & Theater Supplies — \$7,568

St. Peter's School

- Winter Intern — \$2,400
- General Support — \$1,000

TEACHER ASSISTANCE PROGRAM GRANTS

53 Grants \$57,818



The Ohio State University at Mansfield will fully implement its Bachelor of Science in Engineering Technology degree to meet emerging workforce needs for mechanical, electrical, industrial and robotics engineers. A grant was awarded to support the creation of a Connected Smart Manufacturing Lab at OSU-Mansfield.



CHILDREN YOUTH FAMILIES

115 GRANTS
\$1,646,478

Students at First English Lutheran Early Learning Center enjoyed gardening thanks to a Summertime Kid's Grant.

Competitive

Friendly House Association

- Richland Gives - Matching Grant — \$5,000

Junior Achievement of NCO

- Inspire to Hire — \$20,000

City of Ontario

- Inclusive Playground and Spray Park — \$86,385

Princess Endowment, Inc.

- Field Strong Summer Camp — \$3,355

Raemelton Therapeutic Equestrian Center

- Equine Based Therapy Scholarships — \$19,500
- COVID-19 Rapid Response: General Support — \$38,000

Richland Agricultural Society

- Arena Project — \$100,000

Richland County Children's Auxiliary, dba The New Store

- Richland Gives - Matching Grant — \$250

Richland Pregnancy Services

- Richland Gives - Matching Grant — \$6,250

Starfish Project of Richland County

- Richland Gives Video — \$2,000

Visual Bucket List

- Richland Gives - Matching Grant — \$5,500

Designated

Buckeye Imagination Museum

- Imagination District (2 grants) — \$540,000

Buckeye Council Boy Scouts of America, Inc.

- Richland County Scouting (3 grants) — \$45,899
- General Support — \$10,860

Children's Dyslexia Center

- General Support — \$48,995

Friendly House Association

- General Support (5 grants) — \$3,769
- Camperships — \$270
- Steve Shoenfelt Memorial Scholarships — \$1,000

Richland Carrousel Park, Inc.

- General Support — \$26,160

Richland County Children Services

- The Children Services Gift Fund (3 grants) — \$3,660

Richland County Children's Auxiliary, dba The New Store

- General Support for the New Store (2 grants) — \$634

Richland Pregnancy Services

- General Support — \$3,523

Trapshooting Hall of Fame

- General Support — \$48,995

YMCA of North Central Ohio

- General Support (3 grants) — \$9,078
- Support of Women and Children's Programs (3 grants) — \$22,910

Donor Advised

Buckeye Council Boy Scouts of America, Inc.

- Operations — \$10,000
- Johnny Appleseed District Campaign — \$10,000

Buckeye Imagination Museum

- Mindfulness Signs — \$3,500
- Internship Program (2 grants) — \$4,800
- General Support — \$1,000

Friendly House Association

- Hidden Hollow Archery Equipment — \$2,679
- Happy Hollow Camp Lodge Roof — \$70,000
- General Support — \$1,200

Galion Community Center YMCA

- Youth Sponsor — \$1,000

Glimmerglass Festival

- Wish List — \$15,983

Historic Saranac Lake

- Renovations — \$8,334

Junior Achievement of NCO

- Inspire to Hire — \$5,000

Lexington Baseball Softball Association Inc.

- Sponsorship — \$1,000

Mid-Ohio Youth Mentoring

- General Support (2 grants) — \$10,000

Nuhop Center for Experiential Learning

- Canoe Replacement Fund — \$2,667

City of Ontario

- Inclusive Playground & Spray Park — \$25,000

Raemelton Therapeutic Equestrian Center

- General Support (3 grants) — \$27,000
- Horse Sponsorships (3 grants) — \$13,200
- Internship Program — \$2,400
- Mowing Equipment — \$7,333

Rails to Trails of Wayne County

- Phase 4A of the Heartland Trail — \$8,333

Richland Agricultural Society

- Fairgrounds Arena Project (3 grants) — \$17,667

Richland Carrousel Park, Inc.

- General Support — \$300

Richland Community Development Group

- Sterkel Park Project — \$25,000

Richland County Children's Auxiliary, dba The New Store

- General Support — \$1,200

Richland Pregnancy Services

- General Support (2 grants) — \$600

United Way of Richland County

- Friendly House — \$50,000

Wayfinders Ohio, Inc.

- General Support — \$30,000
- General Support (6 grants) — \$82,300
- Program Support - Christmas — \$5,000

YMCA of North Central Ohio

- General Support — \$250
- Summer Intern — \$4,800
- Open Doors Campaign — \$50,000
- Malabar Swim Lessons — \$11,227

POP! PICTURES ON THE PIZZA
 FREE, family-friendly activities and an outdoor movie!
 Activities begin at 7:30 PM
 Movie plays at 8:30 PM

Now Showing!
 June 8 Hook
 July 13 Wreck It Ralph
 August 10 Finding Nemo

Sponsored by:
 Idea Works, Little Theatre, MRCPI, Renaissance Theatre, Little Buckeye Children's Museum, Mansfield Richland County Public Library, Nationwide Children's Hospital, and Idea+Works.

Local residents enjoyed free family-friendly activities and outdoor movies last summer in downtown Mansfield. Partners in the project were the Renaissance Theatre, Little Buckeye Children's Museum, Mansfield Richland County Public Library, Nationwide Children's Hospital, and Idea+Works.



The Mansfield Playhouse produced the play "Beauty and the Beast" with assistance from a Summertime Kids grant.



Campers set up tents at Happy Hollow.

WOMEN'S FUND GRANTS
 6 Grants \$40,052

Richland County Youth & Family Council

Child Care Initiative

North End Community Improvement Collaborative, Inc.

Empower Me with NECIC

Buckeye Imagination Museum

Girls Create Art Camp

Mansfield City Schools

We Will! Women's Empowerment

YMCA of North Central Ohio

Female Empowerment Self Protection

Love On A Mission

Fly Your Flag



SUMMERTIME KIDS PROGRAM
 22 Grants \$45,660

Richland County Board of DD Campership Program

YMCA of North Central Ohio
Y on the Fly

Buckeye Imagination Museum
Imagination Stations

NECIC, Inc.
Summer Manufacturing Institute Camp

LifeCare Alliance
CODA Camp Programming

Independent Living Center of NCO
Summer Food Exploration

Shelby City Schools
Camp Invention

The Salvation Army
Summer Zone

Village of Shiloh
Outdoor Fun in Village Park

Ohio Bird Sanctuary
Nature Camp

Hoops for Youth Foundation
Summer Hoops for Youth

Crossroads Community Church
City Center Rap Camp for Teens

First English Lutheran Christian Day School

Kidz Cropz

Kingwood Center Gardens
Cultivation Education

Friends of the Richland County Park District

Critter Camp

Renaissance Performing Arts
Broadway Camp and Broadway Camp, Too!

Shelby Church of the Nazarene
Exploring New Worlds

Love On A Mission
Summer Time "Fly Your Flag"

Mansfield Community Playhouse
Disney's Beauty and the Beast Jr.

Unstoppables Youth Sports
Unstoppables Youth Sports

Zoe's Learning Center
Summer Field Trip

Heart City Church
Summer Adventure Camp

Zoe's Learning Center conducted summer camp for children. They took a field trip to the Cleveland Zoo as part of the experience.



COMMUNITY & COMMUNITY DEVELOPMENT

81 GRANTS
\$1,185,896

Competitive

Altrusa Club of Mansfield

- Richland Gives - Matching Grant — \$1,500

Downtown Mansfield, Inc.

- Homeless Response Initiative (2 grants) — \$50,700
- Mansfield Rising: Facade Improvement — \$10,000

Kingwood Center Gardens

- Richland Gives Video — \$2,000

Lucas Community Center

- Richland Gives - Matching Grant — \$7,000

Mansfield Noon Optimist Club

- Richland Gives - Matching Grant — \$250

Mansfield-Richland Area Educational Foundation

- Richland Gives Video — \$2,000

Mid Ohio Guardianship Services, Inc.

- Richland Gives - Matching Grant — \$1,250

North End Community Improvement Collaborative, Inc.

- Richland Gives - Matching Grant (2 grants) — \$2,250

Richland County Habitat For Humanity

- Build #52 — \$20,000

Designated

Kingwood Center

- General Support (5 grants) — \$58,417

Mansfield Richland County Public Library

- Books and Talking Books — \$3,222
- General Support — \$997

Mansfield Rotary Club Foundation

- McGowan Courage Awards — \$6,669

North End Community Improvement Collaborative, Inc.

- General Support (4 grants) — \$237,335

Ohio Genealogical Society

- General Support — \$276

Richland County Habitat For Humanity

- General Support — \$499

United Way of Richland County

- General Support (2 grants) — \$48,636
- Catalyst Parking Lot — \$16,000

Donor Advised

Altrusa Club of Mansfield

- Spring Bash — \$1,000

Community Foundation of Otsego County, Inc.

- Founders Campaign — \$8,333
- Oneonta Warming Station For Homeless — \$5,000

Downtown Mansfield, Inc.

- Beautification Project (2 grants) — \$1,500
- Local Historical Preservation Training — \$7,000

Humane Society of Richland County

- General Support (6 grants) — \$23,250

Judicial Watch, Inc.

- General Support — \$20,000

Kingwood Center Gardens

- Internship Program (2 grants) — \$10,945
- Honoring the Past; Growing the Future — \$4,000

The Leadership Institute

- General Support — \$25,000

Love Inc.

- General Support — \$300

Lucas Community Center

- General Support — \$1,000
- Projects Support — \$50,000
- 5K Support — \$250
- Music at Lucas Community Center — \$1,667

City of Mansfield

- Parks Dept. - Deer Park Improvements — \$47,100
- Internship Program - Community Development (2 grants) — \$7,200

Mansfield Rotary Club Foundation

- Ukraine Relief Fund — \$800
- Scholarships — \$1,500

North End Community Improvement Collaborative, Inc.

- Internship Program (2 grants) — \$16,800
- General Support — \$300,000
- Gro-Op Rototiller — \$1,100
- Men's Garden Club Projects — \$5,000
- High Tunnel Relocation — \$20,000

Ohio Genealogical Society

- Winter Internship — \$2,400

Richland County Commissioners

- Dog Warden / General Support — \$250

Richland County Habitat For Humanity

- General Support (7 grants) — \$22,267

Richland County Regional Planning Commission

- Winter Internship — \$2,400

United Way of Ashland County

- Annual Campaign — \$3,333

United Way of North Central Ohio

- Positive Youth Development Coalition — \$5,000
- Annual Campaign — \$1,000

United Way of Richland County

- Annual Campaign (3 grants) — \$16,500
- Allocations & Initiative Programming — \$25,000

Village of Bellville

- Bellville Dog Park — \$30,000

Photo above: Cadence Fairchild, a member of the Bibs N' Boots 4H Club, shows her hog at the Richland County Fair. The Richland County Senior Fair Board received a \$100,000 grant to build a larger and more accessible livestock show arena. More than 700 students are involved in 4-H and FFA in Richland County.



The Mansfield Art Center received a grant for general support.

Competitive

Mansfield Art Center

- Richland Gives Video — \$2,000

Mansfield Community Playhouse

- Richland Gives - Matching Grant — \$1,250

Renaissance Performing Arts

- Richland Gives - Matching Grant — \$6,500
- Mansfield Rising: Outdoor Movies — \$4,776

Richland Academy of the Arts, Inc.

- Richland Gives - Matching Grant — \$250

Designated

Children's Theatre Foundation, Inc.

- General Support — \$1,721

Malabar Farm Foundation, Inc.

- Big House Renovation — \$10,000

Mansfield Art Center

- General Support (6 grants) — \$39,650

Mansfield Community Playhouse

- General Support — \$482

Plymouth Area Historical Society

- General Support — \$5,000

Renaissance Performing Arts

- Support of the Theatre (8 grants) — \$217,515
- Support of the Mansfield Symphony (4 grants) — \$72,627
- Support of the Mansfield Youth Orchestra — \$500

Richland Academy of the Arts, Inc.

- General Support — \$785

Richland County Historical Society

- General Support — \$17,594

Richland County Museum

- General Support — \$5,765

Donor Advised

Ashland Schine's Theater Organization

- Capital Campaign — \$16,667

Bruce Museum, Inc.

- The New Bruce — \$1,000

The Downtown Arts Theater

- The Lyric Theater Renovation & Reopening — \$16,667

Fenimore Art Museum

- Wish List — \$11,667

Mansfield Art Center

- Landscaping (3 grants) — \$66,000
- Internship Program — \$14,400
- Summertime Programming Support — \$7,400
- General Support (2 grants) — \$66,667
- Golden Legacy Endowment — \$1,500

Mansfield Community Playhouse

- General Support (2 grants) — \$5,300

Mansfield Memorial Museum

- General Support — \$1,000

Mid-Ohio Civic Opera, Inc.

- Programs (3 grants) — \$16,000

North Central Ohio Industrial Museum

- Phase II, Digital Upgrades — \$10,000

Renaissance Performing Arts

- Operation Bridge Building — \$35,000
- Internship Program (3 grants) — \$14,400
- Marketing Support — \$35,000
- Development Tickets — \$15,000
- Angel Tickets — \$10,000
- General Support — \$500

Richland Academy of the Arts, Inc.

- Summer Interns — \$9,600
- Marianne Cooper Scholarship Fund — \$1,000
- Dance Studio — \$10,000

Richland Astronomical Society

- General Support — \$8,284

Wayne Center For the Arts

- Printmaking Expansion Project — \$3,333



Richland Area Chamber and Economic Development Executive Assistant and Sector Coordinator Patrick Clinage and Love on a Mission Director Deena Hamilton pose with a mosaic made by LOAM students for the Mansfield Arts Festival. The Richland Community Development Group Art Sector was awarded a grant for the festival.



HUMAN SERVICES

70 GRANTS

\$362,967



Competitive

Catholic Charities

- 3E & Adult Advocacy Services — \$40,000

The Domestic Violence Shelter, Inc.

- Building Purchase — \$50,000

Love Inc.

- Richland Gives - Matching Grant — \$3,000
- Richland Gives Video — \$2,000

Mansfield Cancer Foundation

- Richland Gives Video — \$2,000

The Salvation Army

- Richland Gives - Matching Grant — \$2,000

Taking Root Farms

- Richland Gives - Matching Grant — \$8,000

Time For A Change Diaper Bank

- Richland Gives - Matching Grant — \$500

Designated

American Red Cross

- General Support (2 grants) — \$633

Catholic Charities

- General Support — \$106

The Domestic Violence Shelter, Inc.

- General Support (2 grants) — \$5,324

Mansfield Cancer Foundation

- General Support (4 grants) — \$33,801

Richland Newhope Industries, Inc.

- Program Support (4 grants) — \$10,000

The Salvation Army

- General Support (7 grants) — \$18,176
- After School Learning Zone — \$38,000

Shelby Help Line Ministries

- General Support — \$131

Volunteers of America

- General Support for Richland County — \$2,182

Donor Advised

American Red Cross

- General Support (4 grants) — \$24,800
- Ukraine Relief Fund (2 grants) — \$2,100

Catholic Charities

- Internship Program — \$2,400
- Food Pantry — \$1,000

The Domestic Violence Shelter, Inc.

- General Support (7 grants) — \$22,700

The Family Service Association

- Emergency Service Program — \$1,667

Lifeline of Ohio

- Bereavement Services — \$1,000

Love Inc.

- General Support — \$500

Mary McLeod-Bethune Intervention & Enrichment

- Internship Program — \$4,800

Mid Ohio Guardianship Services, Inc.

- Guardianship Services — \$3,000
- Internship Program — \$2,400

Ohio District 5 Area Agency on Aging

- Ritter's Run Project — \$5,000
- Endowment Fund Support — \$10,000

Ohio Heartland Community Action

- Food Pantry — \$1,000

Planned Parenthood of Greater Ohio

- Security and Medical Equipment Upgrades — \$17,310

Project One

- Roof Project — \$10,000

Richland County Veteran Mentoring Program

- Veterans & First Responders Yoga — \$2,600

Richland Newhope Industries, Inc.

- General Support (3 grants) — \$900

Rubies Women's Group

- General Support — \$500

Shelby Help Line Ministries

- General Support (2 grants) — \$10,000

The Salvation Army

- Food Pantry — \$1,000.00
- Mansfield Youth to Camp NEOSA — \$770
- Emergency Social Services — \$3,000

United Way of North Central Ohio

- Positive Youth Development Coalition — \$6,000

Upstate Home for Children Foundation

- Integrated Special Education — \$11,667

Volunteer Florida Foundation

- Florida Disaster Fund — \$1,000

Photo above: Mansfield Memorial Homes received a grant for general support.

Competitive

Akron Children's Hospital Foundation

- Behavioral Health Center — \$25,000

Catalyst Life Services

- Richland Gives - Matching Grant — \$250

Hospice of North Central Ohio, Inc.

- Richland Gives - Matching Grant — \$1,000

OhioHealth Foundation

- Mobile Mammography Unit — \$150,000

Richland Public Health

- Pediatric AED Equipment & Education — \$83,333

Ronald McDonald House Charities of Central Ohio

- Helping Hands Program — \$5,000

Third Street Family Health Services

- MAT Service Expansion (2 grants) — \$265,000

Designated

Alzheimer's Association-Northwest Ohio Chapter

- General Support — \$449

Catalyst Life Services

- General Support (2 grants) — \$6,843

Hospice of North Central Ohio, Inc.

- Bereavement Camp Operations — \$832

Mansfield Memorial Homes

- General Support — \$4,660
- Employee Awards — \$2,168
- Building Improvements (3 grants) — \$113,769

OhioHealth Foundation

- Mansfield Hospital — \$498

OhioHealth Mansfield Hospital

- General Support — \$1,870

Third Street Family Health Services

- General Support — \$234

Donor Advised

Akron Children's Hospital Foundation

- Mansfield Facility - Behavior Health Center (4 grants) — \$38,633

Alzheimer's Association-Northwest Ohio Chapter

- Expanding Outreach/Increasing Impact — \$6,667

American Red Cross

- Mansfield Area General Support — \$500

Catalyst Life Services

- Internship Program — \$4,800
- New Beginnings Program — \$500

Cleveland Clinic Philanthropy Institute

- Cardiovascular Imaging Research — \$25,000

Family Planning of South Central New York

- Access to Healthcare — \$6,667

Healthnetwork Foundation, Inc.

- General Support — \$5,000



HEALTH SERVICES

53 GRANTS — \$841,996

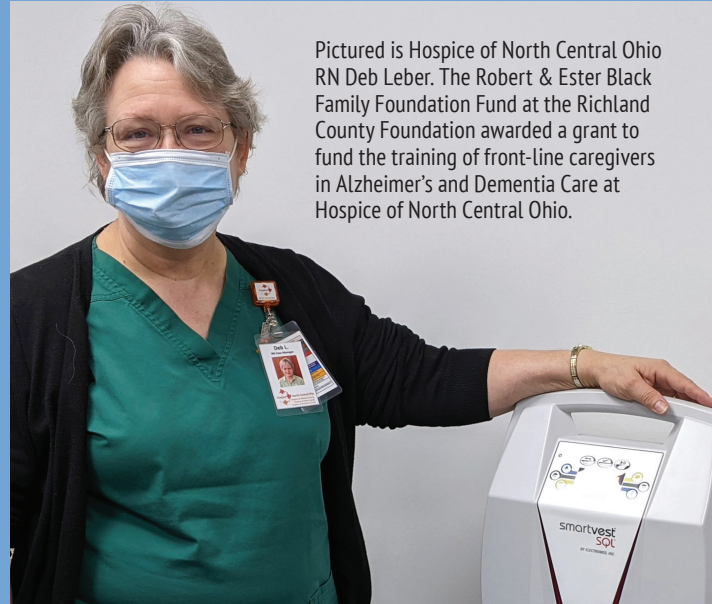

Pictured is Hospice of North Central Ohio RN Deb Leber. The Robert & Ester Black Family Foundation Fund at the Richland County Foundation awarded a grant to fund the training of front-line caregivers in Alzheimer's and Dementia Care at Hospice of North Central Ohio.

Helios Care

- Improvement of Services for Hospice Patients — \$6,667

Hospice of North Central Ohio, Inc.

- General Support (2 grants) — \$600
- Training Front-Line Caregivers in Dementia — \$2,533

Mansfield Memorial Homes

- Additional Campus Security — \$21,889
- Resident Transportation Vehicle (2 grants) — \$15,200

OhioHealth Foundation

- Mobile Mammography Unit — \$5,000

OhioHealth Mansfield Hospital

- Hospice Program (2 grants) — \$6,000

Planned Parenthood of Greater Ohio

- Birth Control Access — \$2,000
- General Support — \$500

Richland Public Health

- Addressing Period Poverty in Richland County — \$6,667

Ronald McDonald House Charities of Central Ohio

- Helping Hands Richland County (6 grants) — \$12,100

Third Street Family Health Service

- Mobile Unit — \$500
- MAT Expansion — \$10,000

Wooster Community Hospital Foundation

- Healing Mural for Community Space — \$3,667

Photo above: The Akron Children's Hospital is constructing a building north of its current one on S. Trimble Road, Mansfield. It will house a Behavioral Health Center and will employ 20 staff by 2025.



ECONOMIC DEVELOPMENT

18 GRANTS

\$216,296



Catalyst Marketing, PR, and Development Director Melissa Drozda, YMCA of North Central Ohio Director of Development and Marketing Sara Baker attended the Osborne Meese Academy. The Foundation provided instructors from the highly regarded Indiana University Lilly Family School of Philanthropy Fund Raising School to teach 30 nonprofit organization employees in Mansfield. Participants will receive their Certificate in Fund Raising Management at the end of the two-year program.

Competitive

Greater Ohio Policy Center

- ARPA Strategy (2 grants) — \$10,000

Idea+Works

- Richland Gives - Matching Grant — \$500

Richland Community Development Group

- Marketing: Economic Development & Talent Attraction — \$45,000
- Art Sector: Public Art-Mansfield Rising (2 grants) — \$5,646

Donor Advised

Crawford County Partnership

- Annual Operations — \$5,000

Idea+Works

- General Support (4 grants) — \$120,000

Richland Community Development Group

- Sterkel Park (2 grants) — \$15,000
- Art Sector - Arts Festival (2 grants) — \$2,750
- Car Show Support — \$5,000
- West End Project — \$5,000
- Internship Program — \$2,400



CHURCHES

21 GRANTS

\$128,975

Mid Ohio Civic Opera was awarded a grant to perform the heartwarming American opera "Amahl and the Night Visitors" at Grace Episcopal Church.

Competitive

Kingdom Grace Fellowship

- Zoe's Learning Center General Support — \$4,816

Linden Road Presbyterian Church

- Richland Gives Video — \$2,000

Designated

First Christian Church

- General Support — \$385

First Congregational Church

- General Support (5 grants) — \$22,858
- Support for Individual Assistance Program — \$500
- Music Department Support — \$1,970

Mansfield 1st EPC

- General Support (2 grants) — \$3,055

Saint John's United Church of Christ

- General Support — \$574

Donor Advised

Grace Episcopal Church

- Food Pantry — \$1,000
- Pantry Pedals Bike Ministry — \$1,000

Resurrection Parish

- General Support — \$50,000
- Living Christ Toledo — \$30,000

St. Anne's Episcopal Church, Inc.

- General Support — \$250

St. Peter's Parish

- Music Series (2 grants) — \$8,167
- Internship Program — \$2,400

Competitive

North Central Ohio Land Conservancy, Inc.

- Richland Gives - Matching Grant — \$5,000

Ohio Bird Sanctuary

- Spreading Our Wings Campaign — \$350,000
- Richland Gives - Matching Grant — \$4,250

Designated

Friends of the Richland County Park District

- General Support (2 grants) — \$610

Ohio Bird Sanctuary

- General Support — \$21,953

Donor Advised

Forgotten Felines of Richland County, Inc.

- 5K Support — \$250
- Cat Spaying — \$300

Friends of the Richland County Park District

- B&O Bike Trail Resurfacing Project — \$8,334
- Building Construction (3 grants) — \$99,498
- Internship Program (2 grants) — \$12,000

Heartwood, Inc.

- General Support — \$1,000

Highlands Nature Sanctuary

- General Support — \$500

Killbuck Watershed Land Trust

- General Support — \$500

Mohican-Malabar Bike Club, Inc.

- June Storm Repair — \$300

The Nature Conservancy

- General Support — \$500

North Central Ohio Land Conservancy, Inc.

- Equipment, Supplies, Employee Support — \$3,000
- Parking Lot — \$250
- General Support (3 grants) — \$12,000

The Ocean Conservancy

- General Support — \$500

Ohio Bird Sanctuary

- Internship Program (2 grants) — \$14,400
- General Support — \$500
- Accessible Treehouse Classroom — \$3,000
- Accessible Trails — \$8,333
- Spreading Our Wings Campaign (5 grants) — \$78,000

Ohio Environmental Council

- General Support — \$5,000
- Wayne National Forest — \$1,000

Philanthropic Ventures Foundation

- Sustainable Future Outdoor Academy — \$5,000

Richland Soil and Water Conservation Dist.

- Internship Program (2 grants) — \$7,200
- Nutrient Management Plans — \$16,667



ENVIRONMENT

46 GRANTS
\$664,345

The Board of Trustees made a site visit to the Ohio Bird Sanctuary to learn more about planned improvements to the Visitor Center and a new Avian Ambassador Encounter Area. Pictured are Ohio Bird Sanctuary Executive Director Gail Laux, OBS Director of Operations Emily Tackett and RCF Board Members Mike Whisler and Lee Tasseff.



Sierra Club Foundation

- General Support (2 grants) — \$1,500

SoundWaters, Inc.

- Capital Campaign — \$1,000
- General Support — \$1,000

The Trust for Public Land

- Mohican Expansion — \$1,000



GRAND TOTAL

\$8,805,272

Give Now



Build an impact during your lifetime!

Once you have provided for your loved ones and determined your philanthropic goals, a number of giving opportunities are available for your unique situation. You can make charitable gifts to the Richland County Foundation to expand your impact during your lifetime.

Charitable Fund Options

Unrestricted Fund Broad gift for community; Foundation awards grants

Field of Interest Fund Targeted gift to specific area; Foundation awards grants

Designated Fund Gift to benefit a specific organization

Donor Advised Fund Gift fund for donor recommended grantmaking



Impact Flexibility **Donor Involvement**

Outright Gift

You can make a gift of cash, stocks, bonds, marketable assets, or a transfer from your IRA. Your charitable gift qualifies for the maximum tax advantage available by law.

Gifts from an IRA

Individuals aged 70 ½ and older can transfer up to \$100,000 annually from an Individual Retirement Account (IRA) to a charity without being federally taxed.

This law is important to local charities operating as agents of philanthropy in order to continue to build community and improve social service programs that benefit people every day.

A provision in federal law allows for transferring IRA assets directly to charity otherwise known as a qualified charitable distribution. By going directly to a qualified public charity such as the Richland County Foundation, the money is not included in the IRA owner's income and—most important—is not taxed, preserving the full amount for charitable purposes.

The Richland County Foundation can help donors execute the transfers and choose from several charitable fund options for their gifts. IRA transfer gifts of any amount can be made to an existing fund at the Foundation or for the establishment of a new fund.

If you would like to establish a new fund, the types of funds that qualify for the tax-free IRA transfers include:

- Unrestricted Fund
- Field of Interest Fund
- Designated Fund
- Scholarship Fund

*Donor Advised Funds do not qualify for tax-free IRA transfers

The minimum amount to set up most funds is \$10,000, except for a scholarship fund that has a minimum of \$20,000.

This really is a powerful opportunity for anyone interested in establishing a permanent legacy in this community, this is a chance of a lifetime to make the gift of a lifetime.

If you would like to make a gift of stocks, bonds, marketable assets, or a transfer from your IRA, please contact Director of Finance Rachel Weber at rweber@rcfoundation.org.

Charitable Gift Annuities

A Charitable Gift Annuity allows you to make a gift to the community while at the same time providing you with a guaranteed income stream. It is an ideal plan for those who would like to make a significant gift during their lifetime but depend on the income from their assets.



Charitable Lead Trust

You can place cash or property into a trust that pays a fixed amount to your community foundation for the number of years you select. Once this period ends, the assets held by the trust are transferred to the beneficiaries you name. In some cases, you receive a substantial reduction in federal gift and estate taxes.





Tools for Planned Giving

You can add to your fund at the Foundation – or even establish new funds – later as a component of your estate planning. Those gifts might include assets such as cash, bonds, IRAs, realized insurance policies, appreciated stock, and income-producing tools like charitable gift annuities.

Your assets will flow directly into the charitable funds you designate.

And, as always, we are happy to work with you and your professional advisor, free of charge to both of you.

Give Later



Gift in Your Will

When you make plans for a gift to the Foundation in your will let us know so you can become a member of the Legacy Society. A bequest to Richland County Foundation can be easily made through a simple designation in a will or trust to establish a fund or add to an existing fund. You may also establish a fund in your name that will go into effect after your lifetime.



Charitable Gift IRAs or Retirement Plans

If you plan to make a charitable bequest, a retirement plan is one of the best types of assets to transfer to a charity because it produces taxable income. Most assets that an heir inherits are free from income tax. However, an heir will pay income tax on disbursements from a decedent's retirement plan such as a profit-sharing plan, Section 401(k) plan, or IRA. If you are going to make a charitable request, it is usually better to transfer the taxable assets subject to income tax to a tax-

exempt charity — such as Richland County Foundation — and to transfer the non-taxable assets not subject to income tax to heirs.



Charitable Remainder Trust

You can place cash or property in a trust that pays an annual income to you (or another named beneficiary) for life. After your death, the remainder of the trust transfers to your community foundation and is placed into a charitable fund you have selected. You receive income tax benefits the year you establish your trust.



Life Insurance Beneficiary

Life insurance provides a simple way for you to give a significant gift to charity, with tax benefits that you can enjoy during your lifetime. By naming the Foundation as beneficiary, you retain ownership of the policy and have access to the cash value as well as the right to change the beneficiary. This type of contribution allows you to give to your favorite charity after you die, even if you don't have the liquid assets right now. While

you retain ownership of the policy, there is no charitable deduction for the value of the policy when you designate the Foundation as the beneficiary or for subsequent insurance premiums. However, any proceeds payable to the Foundation at your death will not be subject to federal estate taxes.



Join the Legacy Society

The Legacy Society provides a way for the Foundation to recognize generous individuals who have included the Foundation in their estate plan. Those donors understand that a planned gift is a simple way to contribute to the future of our community, and in some cases, to create a favorable tax situation. If you include the Foundation in your estate plans, please let us know.





The Foundation awarded over \$712,000 in scholarships to Richland County students.



Lucas High School graduate Greg Spoerr was the recipient of scholarships from the University Club Educational Foundation – William Weldon Scholarship Fund

He wrote us an email to let us know what he is doing after college graduation.

“During my time at Ashland University, I worked as an intern at a local company called Lippert Enterprises. They offered me a full-time position upon graduation, and I have been working there as a Marketing Specialist ever since. We work with construction equipment and heavy-duty truck parts. I still live in Richland County and plan to buy a house in the area soon.”



Learning the Art of a Layup. Hoops for Youth coordinated by Rondrea McCruter at Malabar Intermediate School is funded in part by a Summertime Kids Grant.

In the photo from L to R: North Central State College President Dorey Diab, Robert Brown, Ohio State Mansfield Director of Development and Community Relations Cindy Wood and Foundation President Brady Groves. Groves accepted a check from NCSC and OSU-M for the Emily Campbell Brown and Dr. Charles Gailey Brown First-Generation-to-College Scholarship Fund. The fund has awarded 69 scholarships totaling more than \$70,000 since its inception in 2009. Scholarships are awarded exclusively to first generation college students.

SCHOLARSHIP FUNDS

- Frank & Bee Ackard Memorial Fund
- Banks-Willeke-Bunfill Scholarship Fund
- Robert G. & Mary Nell Beer Scholarship Fund
- Meg Black Memorial Scholarship Fund
- Black Women United Scholarship for Success Fund
- Thomas C. & Virginia A. Blizzard Fund
- Joseph T. “Jep” Bloor Memorial Scholarship Fund
- Mary Jane Bolus Scholarship Fund
- Emily Campbell Brown & Charles Gailey Brown “First Generation to College” Fund
- Cardinal Civitan District Scholarship Fund
- Karyne & Joe Carey Scholarship Fund
- Mary & Maxton Case Fund
- Children’s Theatre Foundation, Inc. Endowment Fund
- Christ Lutheran Church of Lexington Scholarship Fund
- James H. Clements II Memorial Scholarship Fund
- Consolidated Scholarship Fund
- Cornerstone Freewill Baptist Church Scholarship Fund
- Davidson Scholarship Fund
- Tim Davis, Jr. Scholarship Fund
- Shelley Dees Memorial Fund
- Neil Doerman Bowling Green State University Scholarship Fund
- Neil Doerman North Central State College Scholarship Fund
- Dean A. & Eleanor H. Eckert Fund
- Marilyn J. & David P. Eckstein Memorial Scholarship Fund
- Joseph W. Elrod Scholarship Fund
- Miriam & Russell Ferrell Scholarship Fund
- M.I. & Feenie Fillweber Scholarship Fund
- Mark S. Fisher Memorial Scholarship Fund
- George & Pam Fonseca Scholarship Fund
- Phil Ford Scholar Athlete Scholarship Fund
- S.N. & Ada Ford Scholarship Fund
- Diane L. Gibson Memorial Scholarship Fund
- Earl H. Goetz Fund in Honor of Major McGowan
- Earl H. Goetz Fund in Honor of Vern Stover
- William G. and Margie Kauf Hailey English Scholarship Fund
- Eugene & Ruth Oestreich Harsch Scholarship Fund
- Charles H. & Dorothy B. Hickox Memorial Scholarship Fund
- Ocie Hill Scholarship Fund
- Betty J. Horner Scholarship Fund
- Susan L. Jaynes Memorial Scholarship Fund
- Monica M. Kaye Memorial Fund
- Edwin Park Kell Scholarship Fund
- Mary M. Kowalchik Scholarship Fund
- Lexington Alumni Association Scholarship Fund
- Lexington Kiwanis Club Scholarship Fund
- Licensed Practical Nurse Assoc. of Ohio, Division #5 Scholarship Fund
- Reggie Luby Scholarship Fund
- Ruth E. Lutz Fund
- Mansfield Noon Lions Club Scholarship Fund
- Mansfield Rotary Centennial Scholarship Fund
- Patricia Maxwell Scholarship Fund
- Sandy Mazur / Spherion Excellence in Leadership Scholarship Fund
- Eleanor Searle McCollum Scholarship Fund
- Nancy McConnell Special Education Scholarship Fund
- Mentzer Scholarship Fund
- John L. Morley Memorial Scholarship Fund
- Ontario Alumni Assoc. Scholarship Fund
- Helen Keating Ott Library Scholarship Fund
- Katy Ault Phillips Memorial Scholarship Fund
- Richland County Medical Auxiliary Scholarship Fund
- Richard David Ronk Memorial Scholarship Fund
- Grace S. & Joe R. Roby Scholarship Fund
- Roby Family Fund
- Fran & Warren Rupp Scholarship Fund
- Eleanor S. Ryckman Memorial Scholarship Fund
- The Richard & Mary Schuttera Fund
- Paul & Adelyn Shumaker Fund
- A. Richard Stofer Scholarship Fund
- Dorris C. Stofer Scholarship Fund
- Steve Shoenfelt Memorial Scholarship Fund
- Donald F. Thompson Fund
- Frederick L. & Harriett S. Tracy Scholarship Fund
- Richard & Sally Uhde STEM Scholarship Fund
- University & College Access Network Scholarship Fund
- University Club Educational Foundation-James P. Weldon Memorial Scholarship Fund
- Gregory VanScyoc Memorial Scholarship Fund
- Helen S. Weldon Scholarship Fund
- James P. Weldon Scholarship Fund
- William M. Weldon Scholarship Fund
- Walter W. Willis Rotary Scholarship Fund
- Marilyn A. Wilson Scholarship Fund
- Ashley Yetzer Memorial Scholarship Fund
- Yuncker Memorial Fund





Pictured is Camp Nuhop Director Trevor Dunlap, the camp received a grant for general support.

UNRESTRICTED FUNDS

- Betty J. Adair Fund
- Anonymous Donor Community Support Fund
- P.K. Athmaram, MD Fund
- Hejjaji & P.K. Athmaram, MD Fund
- C. Wilson & Josephine Mayberry Barnes Fund
- Robert B. Black Fund
- Roger A. & Elizabeth Thomas Black Fund
- Betty J. Blackstone Fund
- Virginia A. & Thomas C. Blizzard Fund
- Board Discretionary Fund
- Marion B. Bowers Fund
- Katharine C. Bristol Fund
- Roy G. & Nancy Y. Brown Fund
- Helen M. Burkholder Fund
- Joan B. & Truman Clark Fund
- Rex E. & Marjorie Sue Collins Fund
- Community Endowment Fund
- John B. & Pearl R. Conard Charitable Fund
- Consolidated Memorial Fund
- Marian M. Constance Fund
- William R. & Mary Jane Cress Fund
- Pearl M. Danback Fund
- Earle J. & Dottie Deems Fund
- Dean A. & Eleanor H. Eckert Fund
- Jessie L. Eckert Fund
- Doris J. & Robert H. Enskat Fund
- David W. & Louise W. Evans Fund
- David N. & Miriam G. Feiser Memorial Fund
- Fellows Fund
- Charles C. Fox Fund
- Florence Fox Fund
- James H. Germany Fund
- Carl B. & Marie L. Gibson Fund
- Earl H. Goetz Fund
- Roger M. & Elizabeth B. Gray Fund
- James H. Hoffman Fund
- Herbert S. Jones Fund
- Jesse LaDow Fund
- Nanciann P. McCormick Fund
- Dell Armstrong McMillen Fund
- Verdabelle Plank Miller Fund
- Dr. Donald E. Mills Fund
- Milton C. & Mary Louise Oakes Fund
- Katherine L. Parker Fund
- Catherine L. Rall Fund
- Edna K. Rex Fund
- Jane W. & John Bradley Rhind Fund
- Richland Gives Day of Giving Fund
- Betty Deisler Risser Fund
- Dell M. Robinson Fund
- John & Dell Robinson Family Fund
- Margaret Hay Russell Fund
- Alice B. and Allen M. Sanford Fund
- Jean U. & George V. Sauter Fund
- Esther Fickes Shaffer Fund
- Shelby Home & Public Health Endowment Fund
- Thomas A. & Clara H. Siegenthaler Fund
- Mary C. Slabaugh Fund
- Walter C. Stevens Family Fund
- Mary Mead Sturges & Robert Sturges Memorial Fund
- Alan P. Tappan Fund
- Heloise H. Tappan Memorial Fund
- Paul R. Tappan Fund
- W. Richard Tappan Fund
- Pauline S. Treisch Fund
- Charles R. Underhill Fund
- Mary L. Ward Fund
- Raymond & Lorraine Welte Fund
- Mary S. Wilsdon Fund
- Marion Draffan Wisdom Fund
- Charles G. Young Family Fund
- F. Wayne & Isabel Bogan Young Fund



Children cooled off in the new splash pad at North Lake Park. The Foundation partnered with the City of Mansfield Parks and Recreation Department for two splash pads, the other one is located at John's Park.

Unrestricted Funds offer the donor and Foundation the broadest options to address and to impact the community's current and ever-changing needs.



Sarah Mead Siegenthaler Fund

Sarah Mead Siegenthaler Lichtenstein, a charitable and community minded person, made plans in her estate to set up an endowed fund at the Foundation. The Sarah Mead Siegenthaler Fund is a field of interest fund that supports programs for disadvantaged youth, adults, and the elderly.

Sarah, who went by the nickname of Sally, died in November 2021. She attended Mansfield City Schools and graduated from the Laurel School in Shaker Heights. She earned a degree from William and Mary, in Williamsburg, VA. After graduation, she worked several years in publishing at Prentice Hall in Hoboken, NJ, and Charles Merrill in Columbus.

After returning to Mansfield, Sally was a member of the First Congregational Church, Johnny Appleseed Garden Club, Charity Club, and an avid golfer at Westbrook. She volunteered at the Catalyst Life Rehabilitation Center, Kingwood, and other organizations.

FIELD OF INTEREST FUNDS

- Ronald L. & Janeen E. Adams Fund
- George W. Blymyer Fund
- Henry A. & Melissa J. Booth Memorial Fund
- James R. Brook Fund
- Chambers Family Foundation Fund
- Child Care Choices Fund
- Emeline Fate Christian Memorial Fund
- Peter S. Clark Memorial Fund
- Scott F. Coffin Fund
- Fran Conley, Joanne Williams & Betty Finlayson Fund
- Connections Fund
- Consolidated Individual Assistance Fund
- Lillian R. Dickson Fund
- Dean & Eleanor H. Eckert Fund
- Frances Fern Ecki Fund
- Bob & Esther Fry Fund
- Richard David Gardner Fund
- Richard R. & Veda J. Gardner Fund
- Gift of Grain Fund
- Steve Goldman Fund
- Guy T. Goodman Trust Fund
- **Mike Greene Memorial Fund**
- Charlotte B. Gugler Fund
- James H. Hoffman Fund
- James A. Jones, MD Memorial Fund
- Helen Kaufman Fund
- Land Preservation Fund for Richland County
- Lexington Congregational Church Legacy Fund
- Margaret Ann Lindley Fund
- **Charles Lootens Fund**
- Esther G. Lutz Fund
- Floyd H. Lutz Fund
- Ralph C. Lutz Fund
- Betty Martin Elementary Education Fund
- A. Robert & Eve Matthews Fund
- Barbara A. Mau Field of Interest Fund
- Michael Robert McBride Memorial Fund
- Harry & Lois McCullough Fund
- Eleanor Searle McCollum Teacher & Education Fund
- Leona M. Miles Fund
- Verdabelle Plank Miller Fund
- Mid Ohio Drug Prevention Coalition Fund
- Mary J. Poticny Fund
- Realizing Richland Fund
- Earl J. & Carlie Leona Muth Memorial Fund
- Scattergood Fund
- Katharine McIntyre Shaffer Fund
- Siebert Arts Fund
- **Sarah M. Siegenthaler Fund**
- Howard & Majoria S. Smith-Bellville Community Trust Fund
- Smokeless America Foundation Fund
- Ethel Mayer Southeast Community Fund
- The Store Fund
- Summertime Kids Fund
- Heloise H. Tappan Estate Fund
- Paul R. Tappan Fund
- Teacher Assistance Program Fund
- Sarah B. Thomas Fund
- Voegele-Bahl Endowment Fund
- Ed Wadman Scleroderma Research Fund
- Ralph O. & Sarah L. Wise Fund
- Women's Fund
- Fund for Young Children with ALD

Bold Type indicates new fund

Field of Interest Funds allow our donors the opportunity to support specific interests within a broad area such as children's programs, the arts, education, the elderly, or health services.

DONOR DESIGNATED FUNDS

- Charles V. & Constance D. Adair Fund
- Alzheimer's Association of NCO Endowment Fund
- Michael & Tina Bennett Fund
- John F. & Elizabeth W. Bissman Fund
- Raymond & Bessie Bixler Memorial Fund
- Esther M. Black Fund
- Betty J. Blackstone Fund
- Thomas C. & Virginia A. Blizzard Fund
- Boy Scouts of America Endowment Fund
- John S. & Laura Barr Brant Fund
- Betty Butler Fund
- Chiudioni Memorial Fund
- Clear Fork Valley Foundation Fund
- Rex E. & Marjorie Sue Collins Fund
- Croghan Family Fund for Renaissance Performing Arts
- Croghan Family Fund for Richland Academy
- Mary E. Delp Fund
- Downtown Mansfield Inc. Brickyard Maintenance Fund
- Finefrock Memorial Fund
- First Congregational Church of Mansfield, OH Permanent Endowment Fund
- Founders Fund
- Forrest W. Freeman, MD & Florence J. Freeman Fund
- Friends of the Richland County Park District Fund
- Gerald F. Fuddy Fund
- Richard R. & Veda J. Gardner Fund
- Earl H. Goetz Memorial Fund
- Earl H. Goetz Fund in Honor of Major McGowan
- Earl H. Goetz Fund in Honor of Vern Stover
- Harland L. and Joan M. Groves Fund
- James H. Hoffman Fund
- Fred B. Hout Memorial Fund
- David E. Hughes Fund
- Keyser Library Fund
- Jessamine L. Lewis Fund
- Lucas Local Schools Sustaining Fund
- Esther G. Lutz Fund
- Floyd H. Lutz Fund
- Ralph C. Lutz Fund
- Ruth E. Lutz Fund
- Mansfield Art Center Endowment Fund
- Mansfield Civitan Club Fund
- Mansfield Mehock Relays Committee Fund
- Mansfield Police Department Fund
- Mansfield University Foundation Endowment Fund
- William & Katherine Jane McCarrick Fund
- McGowan Courage Awards Fun
- John A. & Florence B. Mintz Fund
- Arthur W. Negin Memorial Fund
- Katherine M. Norem Fund
- North End Community Improvement Collaborative Inc. Fund
- Milton C. & Mary Louise Oakes Fund
- Gertrude M. Odson Fund
- Ohio Genealogical Library Endowment Fund
- OSU/NCTC Photo Arts Fund
- Plymouth Area Historical Society Museum Endowment Fund
- Rowland & Delight Patricia Poth Fund
- Rainbow's End Christian Center Fund in Memory of Elizabeth Copp
- Realizing Richland Fund
- Renaissance Performing Arts Assoc. Inc. Fund
- Rich History Alliance Fund
- Richland Community Development Group Fund
- Richland County Sheriff's Office Fund
- Roby Family Fund
- Eleanor S. & Stanley J. Ryckman Music Endowment Fund
- Alice B. Sanford Memorial Fund
- Marian L. Stauffer Fund
- Third Street Family Health Services Endowment Fund
- Turley Raemelton Scholarship Fund
- Betty Thompson Wagner Memorial Fund
- Dr. Rebecca Sue Wappner Memorial Scholarship Fund
- Merris & Jean Welge Fund for the Ontario Police Department
- Diana Wilkinson Memorial Fund
- Charles G. Young Family Fund



Children attended a Manufacturing Camp provided by the North End Community Improvement Collaborative with support from a Summertime Kids Grant.



North End Community Improvement Collaborative received a grant to assist with its Urban Farm.

Donor Designated Funds allow donors the opportunity to provide annual support to specific charities of their choice.

DONOR ADVISED FUNDS

- Brian Arthur Adair Fund
- B & O Trail Capital Fund
- Paul H. & Susan Gallagher Bailey Fund
- Wilbur G. & Esther L. Beer Fund
- F. Loyal & Judith B. Bemiller Fund
- Donald S. & Clara Louise Black Fund
- Robert & Esther Black Family Foundation Fund
- Blessed to Give Fund
- Dr. & Mrs. Stanley L. Brody Fund
- Burnell-Evans Family Fund
- Doug Castle Legacy Fund
- Compassion in Action Fund
- Shelby Cooper Memorial Fund
- DeLaney Family Fund
- Earick Family Trust Fund
- **Jeff Ellington Legacy Fund**
- James Fanello Fund
- Carl & Annamarie Fernyak Fund
- Robert E. and Andrew S. Fisher Fund
- For Good. For Ever. Trustee Legacy Fund
- Bob & Judy Fox Family Fund
- C. Eugene & Sara A. Goin Fund
- Gorman Fund
- John P. Gross Family Fund
- Harmon Family Fund
- Hansen Fund for Women & Girls
- **Helvetia Fund**
- Jennette C. Hartman Fund
- Fred B. & Marian J. Hout Fund
- William F. and Kathleen C. Hurdle Fund
- Kaufman Family Fund
- Barbara & George H. Keyser Fund
- Konstam Family Fund
- Justin & Lynn Marotta Fund
- Eleanor McCollum Foundation Fund
- Annette L. McCormick Fund for the Environment
- The Remy-McCollough Family Trust Fund
- George A. & Olive L. Miller Fund
- Miller/Pattillo Memorial Fund
- Mind Body Align Charitable Fund
- MP Marion Fund
- Jana & Pat Mulherin Fund
- Mary Ann Nore Donor Advised Fund



A two-mile Bacon Run was held in Lucas to benefit the We Above Me Alex Switzer Memorial Fund. Melanie Switzer said her son, Alex, never liked running, but loved bacon. That was the inspiration for the benefit run/walk in which over 50 people participated. Small pink rubber pigs were placed around the course which were redeemed for a scratch-off ticket (he loved those too.)

The course was the "Switzer Loop" which went past the house Alex grew up in. Winners received recycled trophies in memory of the 'Switzer Family Kid of the Year' award.

- Jones Porter Nauman Family Fund
- Northwest Community Fund
- Richland Source Community Fund
- Grace S. & Joe R. Roby Fund
- Regional Manufacturing Coalition Fund
- Rotary Club of Mansfield - Tom Doty Community Fund
- Fran & Warren Rupp Advised Fund
- Sandy Cross Donor Advised Fund
- Ann Hartman Schettler Fund
- David E. & Theresa E. Siebold Fund
- Richard & Lorraine Shrilla Fund
- Pamela H. & Thomas R. Siegenthaler Fund
- Matthew P. & Linda H. Smith Fund
- Wray C. & Janet B. Smith Fund
- Sringeri Community Fund
- Christopher Mark Stull Fund
- Robert J. & Stella F. Sutter Fund
- Richard G. & Helen Taylor Fund
- Third Street Family Health Services Donor Advised Fund
- Thomas Family Fund
- Richard C. & Sally H. Uhde Fund
- Warner-Kafer Family Fund
- We Above Me Alex Switzer Memorial Fund
- Marion Draffan Wisdom Fund

Bold Type indicates new fund



The first phase of the West End Neighborhood project on Glessner Avenue in Mansfield was supported by grants from the Gorman Fund & Jones Porter Nauman Family Fund.

Donor Advised Funds allow the donor the opportunity to make grant suggestions to their favorite charities during their lifetime, and are an attractive alternative to a private foundation, offering the same benefits without the responsibility and cost of administration.



Community members marked the opening of the expanded Domestic Violence Shelter with a ribbon cutting ceremony. The Shelter received a competitive grant to purchase a building to increase its bed capacity from 30 to 50 beds.

Agency Designated Funds are not endowed funds, so the nonprofit may use the principal of the fund. Like the Agency Endowment funds, these funds support or provide an annual revenue stream for the overall operations of the organization.

Agency Endowed Funds offer nonprofits the opportunity to build an endowment which may support or provide an annual revenue stream for the overall operations of the organization. Organizations not only benefit from this additional revenue but also from the Foundation's financial stability and integrity that assures their donors that their gifts will be prudently managed.

AGENCY ENDOWED FUNDS

- **Area Agency on Aging Ohio District 5 Fund**
- Carrousel Community Trust Fund
- Catalyst Life Services Endowment Fund
- Children's Theatre Foundation, Inc. Endowment Fund
- Discovery School Endowment Fund
- Domestic Violence Shelter Fund
- First Congregational Church Endowment Fund (D&I)
- First Presbyterian Church (U.S.A.), Mansfield, Ohio Endowment Fund
- Hospice of North Central Ohio Endowment Fund
- Hospice of North Central Ohio Children's Bereavement Camp Fund
- Malabar Farm Foundation Endowment Fund
- Mansfield Area Y Endowment Fund
- Mansfield Cancer Foundation Endowment Fund
- Mansfield Cancer Foundation - Pat Kracker Breast Cancer Fund
- Mansfield Christian School Endowment Fund
- Mansfield Fine Arts Guild, Inc. Endowment Fund
- Mansfield Playhouse Endowment Fund
- Mansfield Reformatory Preservation Society Fund
- Mansfield Symphony Society Endowment Fund
- North Central Technical College (N.C.T.C.) Foundation Endowment Fund
- Ohio Bird Sanctuary Endowment Fund
- Ontario Public Schools Technology Fund B
- OSU-Mansfield Business Program Endowment Fund
- OSU-Mansfield Faculty Development Endowment Fund
- OSU-Mansfield Scholarship Endowment Fund
- Pioneer Career & Technology Center Fund A
- **Renaissance Performing Arts Endowment Fund**
- Richland Academy Endowment Fund
- Richland County Historical Society Endowment Fund
- Richland Newhope Center Fund
- Third Street Family Health Services Agency Fund
- United Way of Richland County Endowment Fund
- **Wayfinders Ohio Fund**
- YWCA of Mansfield Endowment Fund

Bold Type indicates new fund

AGENCY DESIGNATED FUNDS

- Community Action for Capable Youth
- Friendly House Association Capital Fund
- Kingwood Center Fund
- Lexington Local Schools - Terry McCammon Scholarship Fund
- Malabar Farm Foundation Fund
- Mansfield Aviation Club Fund
- Mansfield City Public Schools Fund
- Mansfield City Schools Fine Arts Fund
- North Central Ohio Land Conservancy Designated Fund
- Pioneer Career and Technology Center Equipment and Technology Fund
- Richland County Historical Society Fund
- Richland Newhope Industries Fund
- Richland Newhope Fund II
- Salvation Army Fund
- University Club Educational Foundation Scholarship Fund



Richland Carrousel Park received grants for general support.



Photos L to R: A boy at daycare plays with educational items provided by the Childcare Committee.

The Women's Fund supported mentoring programs at Mansfield City Schools.



Women's Fund Awards Grants



The Women's Fund of the Richland County Foundation held its annual luncheon and awarded over \$40,000 in grants and announced the JoAnn Dutton Award honoree.

For the fourth year in a row, the WF granted \$25,000 to Richland County Youth and Family Council for the childcare initiative. RCYFC has matched the \$25,000 each year of this project. In its strategic plan, the Women's Fund is committed to making quality childcare affordable and accessible to all women.

This year, the Childcare Committee led by RCYFC, will plan a conference to provide continuing education credits to childcare employees. It also will focus on mentoring in-home providers and give grants for additional resources at daycare centers.



Other grants were award to: Buckeye Imagination Museum for a girl's art camp, Mansfield City Schools for a girl's mentoring program, North End Community Improvement Collaborative for a girl's mentoring program, North Central State College Foundation for student childcare scholarships, and YMCA of North Central Ohio for a female self-defense class.

Since 1998, the WF has awarded \$524,000 through 318 grants impacting hundreds of lives.

The Women's Fund held an educational program at the Ohio Bird Sanctuary. Pictured are Ashley Nash, Cassie Brumfield, and Kristie Massa.



The WF also announced the **JoAnn Dutton Volunteer Community Service Award** winner during the luncheon. The award was named in honor of JoAnn Dutton, former executive director of the Mansfield YWCA. It celebrates women who devote a significant amount of time and energy in a meaningful way to local charitable organizations. A committee selected **Margaret Black** for the honor. Black has been a catalyst for growth in the community. She was a driving force in starting the Mansfield Art Center, Discovery School, and Raemelton Equestrian Center.

Margaret Black received the JoAnn Dutton Volunteer Service Award, photo taken by Jennifer Beavis.

WOMEN'S FUND

Benefactors \$5,000 or more

- Helen Anderson
- Eleanor Beagle* (by Nancy L. Jackson)
- Elizabeth M. Black
- Elizabeth T. Black
- Elizabeth T. Black* (by Frank T. Black Family Foundation)
- Robert and Esther Black Family Foundation
- Constance F. Brody, PhD
- Joan H. Brown* (by John T. Brown)
- Carol Chambers
- Mary Jean Chambers
- Candice Chaffee
- Mary Jane Cress
- Patricia DeCenso
- Annamarie Fernyak (by Katherine N. Fernyak)
- Katherine N. Fernyak
- Stephanie Fernyak, Dr. (by Katherine N. Fernyak & Susan E. Fernyak)
- Susan E. Fernyak, MD (by Susan E. Fernyak & Katherine N. Fernyak)
- **First Energy Foundation**
- **Judy Gibson**
- Sara A. Goin
- Carol R. Goldman
- Marjorie N. Gorman* (by Gayle Gorman Green)
- The Hansen Fund
- Hazel R. Hansen
- Phyllis F. Hire
- Betty J. Horner
- Fred B & Marian J Hout* Fund
- Edith B. Humphrey
- Nancy L. Jackson
- Margaret Kay* (by Thomas R. Kay)
- Barbara A. Keyser
- Marjorie M. Kieffer
- Eleanir M. & Bill Kline
- Barbara Lederer*
- Kristine Lindeman
- Betty L. Massa* (by Mark Berno)
- Mechanics Savings Bank
- Howard Menzel
- Park National Bank
- Mary Riedl
- Salli S. Rohm
- Pamela H. Siegenthaler
- Elizabeth L. Smith
- Linda H. Smith
- Matthew P. Smith
- Ottelia B. Stoodt* (by Salli Rohm)
- Carol B. Taylor
- Helen Taylor
- Helen Taylor (by family & friends)
- Frances K. Welsh (by Frances & family)
- YMCA 1976 Girls Swim Team
- **Patrons \$2,500 or more**
- Betty J. Adair
- Pat Addeo
- Dorothy Durham Ashbaugh* (by Sara A. Goin)
- Elsie May Hobday Ashbaugh* (by Sara Goin)
- Janice Beddard
- Elizabeth T. Black* (by Elizabeth M. Black)
- Marlene Bisel
- Mary K. Bolin
- Joan H. Brown
- Fran Christian* (by Helen Taylor)
- Clare Duncan Clemens (by Susan Duncan Gentille)
- **Paula Cohen**
- Portia Cummins Carto* (by Elizabeth M. Black)
- Portia Cummins Carto* (by O.M. Cummins III, Sara L. Cummins, & Suzanne C. Davis)
- Nancie Cummins
- Gwen Cunningham (by Dr. & Mrs. Andrew Fahmy)
- Suzanne C. Davis
- Yvette Fahmy (by Dr. & Mrs. Andrew Fahmy)
- Erin B. Fain, MD
- John & Katherine N. Fernyak (by Susan E. Fernyak)
- Susan Duncan Gentille
- Miriam T. Gilbert
- Meredith Rae Haber* (by Rebecca A. Smith)
- Harriet Steele Keating Harbage* (by Karen K. Bierly)
- Alberta Harber (by Arlene Senser)
- Margaret Harrison (by Helen Taylor)
- Donna Hartnett* (by friends & family)
- Jill Hand Hautzenroeder
- Janet E. Wobbecke Hudson
- Mary Jo Hull (by Helen Taylor)
- Key Foundation
- Heidi Jones
- Barbara Zaugg Joudrey
- Virginia D. Kirkwood
- Margaret A. Lindley
- Manairco Employees (by Gayle Gorman Freeman)
- Marilou Marshall
- Mansfield Dental Auxiliary
- **Marilyn McCready**
- Jeanne Meisse
- Pearl Neer Plank* (by Verdabelle P. Miller)
- Lydia J. Reid
- Gretchen Rohm-Ensing (by Salli Rohm)
- Kristen C. Rohm (by Salli Rohm)
- Suzanne Schamadan
- Deborah M. Schenk
- Lillian Senser* (by Arlene Senser)
- Janet B. Nicely Smith
- The Helen Taylor Family
- Karen Rohm Williams (by Salli Rohm)
- Janene Ann Yeater

10th Year Anniversary Founders-\$1,000 in 2006

- Lucy A. Amsbaugh
- Mary Jo Black
- Leah Humphrey Blay (by Joanne Humphrey)
- Mary Jane Cress
- Steven O. Cummins and Karen Redfean
- Lois C. Flinn* (by friends)
- Miriam E. Gilbert (By Miriam T. Gilbert)
- Anna Mae Jones* (by Mary Lou Herrold)
- Pamela H. Siegenthaler (by Geneva S. Cummins & Claire Proto)

Founders \$1,000 by Dec. 31, 1997

- Jeanne Alexander
- Mary E. R. Alletto
- Anonymous Donor
- Kristin Arnold
- P. K. Athmaram, MD
- Susan G. Bailey
- Cynthia Baker
- Michelle K. Ballinger
- Mary Ellen Barr* (by Carol Brown & Kathleen Mehl)
- Helen Bartlett
- Marianna Basting
- Charma Behnke
- Cindy Biggs
- Mary Jo Black
- Elizabeth H. Blay (by Daniel L. Blay)
- Maggie Bolin (by James R. Bolin)
- Billie Brandon, JD
- Emily Campbell Brown
- Clarita L. Burton
- Fran H. Christian
- Virginia Clay, PhD
- Geneva S. Cummins
- Sara L. Cummins
- Joyce A. Curry
- Diane M. Daniels
- Ann Drake
- Rose Ann Dunn
- JoAnn E. Dutton* (by Joseph Dutton)
- Ellen Eckert
- Deborah A. Exten
- Susan E. Fain (by Erin B. Fain, MD)
- Shelly E. Fisher
- Pamela S. Fleming
- Celia J. Flinn, MD
- Gayle Gorman Green
- Harriett Freeman (by Linda H. Smith)
- Peggy Jean Fry* (by Constance Ament)
- Veda J. Gardner
- Frances B. Gaubatz
- Julie A. Giunti* (by Laurie A. McKeon)
- Catherine D. Goldman
- Joetta Goodman
- Linda Haring

Bold indicates new level of giving
* Contributed in memoriam

- Geneva C. Heifner* (by Pamela H. Siegenthaler)
- Laurie Hickox, DVM
- Joanne Humphrey
- Barbara J. Huston
- Charla A. Irvin
- Margaret M. Joyce
- Linda Kafer, PhD
- Julie Kleshinski
- Vicki Kolb
- Shannon S. Lang
- Karin Fleming Manning
- Elizabeth F. Marquardt
- Betty L. Massa
- Jane McKean
- Jane Meyer
- Henry P. & Marjory L. Michaels* (by Carol Michaels)
- Shirley Monica
- Judy & Larry Pabst
- Sophie Crittenden Polhemus
- Claire Siegenthlaer Proto
- Betty D. Risser
- Jane A. Risser
- Julia Rohles
- Alice B. Sanford
- Dell M. Robinson Sanford
- Deborah M. Schenk
- Arlene Senser
- Clara H. Siegenthaler
- Christopher M. Smith
- Elizabeth L. Smith (by Benjamin, Christopher, & Lauren Smith)
- Lauren Z. Smith
- Cassandra Stein
- Sally Stevens
- Catherine K. Stout
- Zoe M. Swain
- Marcine Taylor
- Lynn E. Humphrey Timmons
- Heather, Melissa, & Susan Tsavaris
- Cindy Kalinoff Watson
- Anne C. Wendling
- Suzanne S. Wilson
- **Advocates \$1,000 since Jan. 1, 1998**
- Deborah L. Adams
- Altrusa International, Inc. of Mansfield
- American Association of University Women

- Ivy Amos
- John B. Black* (by Jane A. Risser)
- F. Andrew Black
- Martha Jane Black
- Claire Blay (by Joanne Humphrey & Dan Blay)
- Glenna Cannon
- Teresa Cooperider
- Bambi Couch Page
- Mary C. Craig
- Emma Lousie Cummins (by Geneva S. Cummins)
- Steven O. Cummins and Karen Redfearn
- Barbara Cuning
- **Elizabeth Daniels**
- Rees Davis* (by family & friends)
- Suzanne C. Davis (by Elizabeth M. Black)
- JoAnn DuVall (by Ivy Amos)
- Kay Fathe* (by Helen Taylor)
- Christine Fernyak (by Katherine N. Fernyak)
- Marcy Sweda Flinn* (by Celia J. Flinn, MD)
- Pamela Fonseca
- Alice A. Frazier
- Harriett Freeman
- Esther M. Fry
- General Motors-Mansfield Plant
- Sandra Gibbons
- Bernice Goldman* (by Bill & Carol Goldman)
- Mariann S. Hand
- Edward Hansen (by Sandy Gibbons & Hazel R. Hansen)
- Alta J. Hartman* (by Maxine Smith)
- **Amy Hiner**
- Amy Hockett
- Avis Hood* (by Jeanne Meisse)
- Catherine Anders Huff* (by Barbara McBride)
- Lisa & Scott Humphrey
- Marie Jackson
- Friends of Marilyn John
- Hilda Johnson* (by Betty J. Adair)
- Nancy Joyce



North Central State College Foundation was awarded a grant for childcare scholarships so students can attend classes. Leah Wachtel of NCSC accepted the grant from WF Vice-Chair Elizabeth Daniels and WF Chairwoman Kristine Lindeman

- James W. Kehoe (by Shelby Foundation)
- Terry B. Kehoe (by Shelby Foundation)
- Pauline Keller (by Robert W. Lederer)
- Nancy Kolb
- Ann L. Konstam
- Jane Ann Korol* (by Stanley Korol)
- Marion W. Lederer (by Robert W. Lederer)
- Martha Ellen Stahl Lenhart (by LaDonna J. O'Neal)
- **Margaret Lin**
- LTV Copperweld
- Martha and Josephine McFarland* (by Susan Madura)
- Pauline Keller McKinney* (by Barbara Lederer)
- MedCentral Employee Civic Fund
- Dixie Mehock
- Carol Melchior
- Mary Moloney* (by Jane McKean)
- Gabriella Morando* (by Jim & Elizabeth Morando)
- Agnes E. Moritz* (by Fred Moritz)
- Jana Mulherin
- Katherine Norem* (by Katherine N. Fernyak)
- Georgia Kelly Nosker (by Judith Croghan)
- Sharlene Neumann
- Cynthia B. O'Neal
- Jane K. O'Neal* (by William & LaDonna O'Neal)
- Marcy Parry
- Bonnie Palmer (by Kristine Lindeman)
- Carol Payton
- Rani Piar
- Norma E. Pfeifer* (by Carl E. Pfeifer)
- Mary Kay Ransdell
- Sumitra, Raviraj* (by Jotika Shetty)
- Cynthia M. Roby
- Bonita Ronk
- Kim J. Ronk (by Bonita Ronk)
- Carolyn L. Rusteburg
- Nancy Peppard Rupp* (by family & friends)
- Christine Schenk* (by family & friends)
- Jotika Shetty
- Theresa Siebold
- Dr. Chiron W. Smith* (by Lucy A. Amsbaugh)
- Dorothy Correll Smith* (by Lucy A. Amsbaugh)
- Jan Smith
- **Suzanne Sumner (by Stella Sutter)**
- **Christine Sutter (by Stella Sutter)**
- **Theresa Sutter (by Stella Sutter)**
- Martha B. Tawse
- JoAnn Taylor (by Helen Taylor)
- Louise H. Taylor
- Dorothy Van Voorhis* (by Sally Workman)
- Deanna West-Torrence
- Sally Workman* (by Bruce Workman)



FELLOWSHIP FUND

Visionary Fellowships (\$5,000 and up)

- Dr. Richard E. Adams* (by William and Kathleen Hurdle)
- Naomi J. Albers*
- Donald N. Beddard*, MD (by friends)
- Frank T. Black Foundation
- Joseph J. Fackler*
- Bradford S. Groves
- Mo Minich* (by Ralph E. Minich)
- Ralph E. Minich
- Ruth M. Newman* (by Dr. William C. Newman)
- Dr. William C. Newman
- Carl E. Pfeifer
- Norma E. Pfeifer
- G. Stanford Schneider
- Shafer Valve Company
- Michael Wilging* (by Bruce & Sondra Wilging)

Legacy Fellowships (\$2,500 or more)

- Raymond Baquet* (by family & friends)
- James E. Bierly* (by family & friends)
- Dan Burns* (by friends & associates)
- Douglas C. Freer* (by family & friends)
- Larry L. Gibson, MD
- Eleanor Homesley*
- **Dr. Norman & Heidi Jones**
- Joan W. Meese* (by family & friends)
- Joyce M. Walters
- Richard M. Walters

Fellowships (\$1,000 or more)

- Deborah Adams
- Ivy L. Amos
- Helen Anderson
- Sina Baughman Applegate* (by Clare E. Applegate)
- Sharon L. Arnett
- Aten & Mennetti Insurance Agency
- Betty Bacquet* (by Meredith N. Stevens)
- Margaret G. Balyeat* (by children)

- Dr. Donald N. Beddard
- Charma Behnke
- Craig Behnke
- Eric Behnke
- Heather Behnke
- F. Andrew Black
- Thomas C. Black* (by F. Andrew Black)
- Donald C. Blasius* (by friends & former Tappan company associates)
- Daniel L. Blay (by Joanne H. Blay)
- Dr. Joseph J. Bocka
- Dr. Louis Jeremy Brown* (by Alice Sanford)
- Brigitte A. Burnell
- William A. Calhoun* (by family and friends)
- Samuel H. Campbell
- Clara I. Carew* (by John H. Carew)
- John H. Carew
- Dan R. Carmichael
- David L. Carto
- Louise Allison Carto* (by family & friends)
- Willis Frank Carto* (by family & friends)
- Frances Christian (by Miles Christian)
- Miles Christian
- Helene H. Christiansen
- Judge Richard M. Christiansen
- Matthew B. Cockley* (by Macky Cockley)
- Marjorie Sue Collins
- Rex E. Collins
- John W. Cook, Jr.
- Judith A. Croghan
- Thomas H. Croghan, MD
- John O. Crouse* (by Hugh W. Crouse, II)
- Nancie K. Cummins (by Richard S. Cummins)
- Otis M. Cummins, III
- James D. Curry, MD
- Garry Davidson
- Aaron Davis
- Suzanne C. Davis
- Earle J. Deems
- G. E. (Dottie) Deems* (by Earle J. Deems)
- Ann J. Deley* (by Altrusa International of Mansfield)
- Thomas A. Depler
- Robert H. Enskat



The Connections Fund endeavors to inspire emerging philanthropists no matter where they might be in their journey. The Connections Fund advisory committee continues to look at ways for community impact through grant-making and volunteer opportunities. For more information supporting the Connections Fund contact Community Investment Officer Siera Marth-May at smarth@rcfoundation.org.

To make a gift to any fund at the Foundation go to rcfoundation.org, click the donate button. Select a fund from the first dropdown box or begin typing the fund name and it will auto populate. Or you can write a check to the Richland County Foundation and note the fund name on the memo line.

- Katherine N. Fernyak
- Pamela S. Fleming
- William E. Flinn* (by Dorothy B. Flinn)
- Gayle Gorman Green (by General Richard Green)
- Frances B. Gaubatz
- Nick Gesouras
- Judith Gibson
- Carl B. Gibson* (by Dr. David M. Gibson)
- Dr. David M. Gibson
- Marie L. Gibson* (by Dr. David M. Gibson)
- Earl H. Goetz
- Steve Goldman* (by Bill & Carol Goldman)
- James C. Gorman
- Jeffrey S. Gorman
- Michele S. Gorman
- William Grogoza* (by family & friends)
- John P. Gross (by Draffan family)
- Henrietta M. Hainer* (by Elizabeth H. Prestel)
- W.R. Hainer* (by Elizabeth H. Prestel)
- Mariann S. Hand
- Cameron Haring
- **John F. & Chriss E. Harris**
- Ruth Oestreich Harsch* (by Eugene C. Harsch)
- Albert W. Hartman* (by family and friends)
- Jill Hand Hautzenroeder
- Jon Hautzenroeder
- Frederick R. Heifner* (by family and friends)
- Geneva C. Heifner* (by Pamela H. Siegenthaler)
- Oliver P. Heller* (by family and friends)
- James D. Henson
- Pricilla W. Herbert
- C. J. Hire
- Phyllis F. Hire
- Becky Hoffman (by Dr. William C. & Ruth Newman)
- Ed Hoffman (by Dr. William C. & Ruth Newman)
- Fred B. Hout
- Edith B. Humphrey
- William F. & Kathleen C. Hurdle
- John J. Kastelic
- Margaret E. Kay (by Thomas Kay)
- James W. Kehoe
- George H. Keyser* (by Barbara Keyser)
- Ann L. Konstam
- Janice L. Kuhn

- Marion W. Lederer* (by Robert W. Lederer)
- Robert L. Lee
- Timothy L. Lehman
- David Letizia (by Pete & Susan Bailey)



- John S. Roby
- Joan G. Ross (by W. Thomas Ross)
- Allen M. Sanford
- Irene McCanne Sanford* (by Allen M & Henry M. Sanford)

The Humane Society of Richland County hired Intern Hailey Corcoran, a student at North Central State College. She helped the Humane Society with website updates, social media content, as well as creating marketing material for upcoming events. The Fran and Warren Rupp Fund at the Foundation supports interns at local nonprofit organizations.

- Daniel K. Lichtenstein* (by Sally S. Lichtenstein)
- L.O.L.'s (by Thomas & Margaret Kay)
- Robert E. Mabee
- Mansfield Assemblies
- A. Robert Matthews
- E. William McCarrick
- James McCormick* (by Nanciann McCormick)
- Nanciann McCormick
- Pauline Keller McKinney* (by Barbara Keller Lederer)
- Betty L. Massa
- E. Tom Mattox
- Joan Watson Meese
- Robert B. Meese
- Leona M. Miles
- National City Bank
- Ohio Horsemen's Council, Richland County Chapter
- Ray Piar
- Glenna R. Plotts
- David Pollock (by Jack Pollock)
- David Pollock* (by family & friends)
- Delight Patricia Poth* (by Dr. James Jones)
- Betty E. Preston
- Burton L. Preston (by Prudence Preston)
- Burton R. Preston
- W. Lee Preston (by Burton Preston)
- John Bradley Rhind
- Betty D. (Bets) Risser
- Dell M. Robinson (by John Robinson)
- John Robinson
- Joe R. Roby

- Henry B. Sanford* (by Allen M. & Henry M. Sanford)
- Jean U. Sauter
- Rev. Clifford Schutjer
- Patricia Schutjer, PhD
- Angela Scurci
- Kyle Evan Shaw* (by Douglas & Judith Brunk)
- Charles Patrick Siegenthaler* (by Sally S. Lichtenstein)
- C. Peter Siegenthaler (by Sally S. Lichtenstein)
- Mary Mead Siegenthaler (by Sally S. Lichtenstein)
- Clara H. Siegenthaler
- John H. Siegenthaler
- Pamela H. Siegenthaler
- Thomas A. Siegenthaler
- Thomas A. Siegenthaler* (by family and friends)
- Thomas R. Siegenthaler
- Peter A. Sminchak* (by family & friends)
- Janet B. Nicely Smith (by Rev. Wray C. Smith, D.D.)
- Rev. Wray C. Smith, D.D. (by Janet B. Nicely Smith)
- David J. Strub
- Gary R. Stroup
- Richard G. Taylor
- U of M/OSU (by F. Loyal Bemiller & O.M. Cummins, III)
- Michael Vucelic (by Inge S. Vucelic, Ph.D.)
- Martha A. Walter (by Richard L. Walter)
- Richard L. Walter
- Jean E. Welge

Bold indicates new level of giving
* Contributed in memoriam

The Legacy Society was established by the Board of Trustees in the year 2000 to recognize individuals during their lifetime who have made plans to leave a gift to this community in partnership with the Richland County Foundation. This gift may be through their estate plans, written in their will, including the Foundation as a future beneficiary of their IRA, insurance policy, remainder trust, or other similar planned gift.

The Richland County Foundation acknowledges the generous people who have planned a legacy to their community through gifts that will eventually come to the Foundation for the benefit of others.

LEGACY SOCIETY

- Pete H. and Susan Gallagher Bailey
- Bruce and Laurie Baker
- **Amy S. Bargahiser**
- Bob and Natalie Beckert
- Vin and Jo Black
- Billie Brandon, JD
- Walter and Candice Chaffee
- David and Julia Crawford
- Dr. James* and Joyce Curry
- Don Edwards
- Bonnie Elias
- Jana S. Fisher
- Bradford S. Groves and Martha D. Bickley
- John F. and Lin H.* Harkness
- Linda A. Hering
- Carol S. Kautz
- Thomas R. and Margaret* Kay
- Dr. Joel Kaye

- Morjorie Kieffer
- Everett W. and Beverly Miller
- Allison C. Nunnally
- Richard H. Otto
- **Ray and Rani Piar**
- Theresa A. Roth
- Stephen M. Shoup
- **Lauren Smith**
- Robert* and Margaret Soulen
- Judith E. Stroup
- Robert* and Stella Sutter
- Ralph and Martha Turley
- Larry and Jean VonBlon
- Merris and Jean Welge
- **Sherrilyn Wilson**

* Deceased

Bold Type indicates new legacy member

MEMORIAL & HONOR GIFTS

- Mr. David Adair
- Ms. Ivy L. Amos
- Mrs. Lucy A. Amsbaugh
- Apple Hill Orchards
- Mr. Ronald T. Van Auker
- Dr. James P. Bacon
- Mr. and Mrs. Paul Bailey
- Ms. Lin Baker
- Mr. Darrell E. Banks
- Mr. and Mrs. Robert T. Barrett
- Mrs. Janice E. Beddard
- Ms. Sandra Garberich-Bedia
- Mr. Greg Bell
- Mr. Mark Berno
- Mr. William Berry
- Mrs. Karen Bierly
- Mrs. Mary Jo Black
- Mr. and Mrs. Ronald Blackledge
- Mr. and Mrs. John Blatter
- Mr. & Mrs. Jerry Bogo
- Mrs. Angela Dubis-Bohn
- Mr. and Mrs. Timothy Bokmuller Jr.
- Ms. Billie Brandon
- Ms. Janet E. Brody
- Mr. and Mrs. Darrel P. Brown
- Mr. and Mrs. Scott Bullard
- Ms. Brigitte A. Burnell
- Mr. and Mrs. Robert S. Bussom
- Mrs. Marilyn Calver
- Jackie Carbetta
- Mr. Robert J. Cassity
- Mrs. Judith K. Castle
- Mr. and Mrs. Walter W. Chaffee
- Mr. and Mrs. Michael Chambers
- Mr. and Mrs. Jon Chambers
- Mrs. Mary Jean Chambers
- Mr. and Mrs. Glen Cheesman
- Mr. and Mrs. Bob Cleckner
- Ms. Cathy M. Cloes
- Mr. and Mrs. Robert A. Cohen
- Mr. and Mrs. Gary D. Conlan
- Mr. and Mrs. Scott A. Cooper
- Mr. Jerry D. Cooper
- Mr. and Mrs. Gary W. Cover
- Mr. and Mrs. Lewis M. Craven
- Ms. Pamela Crawford
- Mrs. Judith A. Croghan
- Mr. and Mrs. Rock Cullen
- Mrs. Nancie Cummins
- Mr. and Mrs. Robert R. Cunningham



Bruce and Laurie Baker are members of the Foundation's Legacy Society. The Legacy Society provides a way for the Foundation to recognize generous individuals who have included the Foundation in their estate plan. Those donors understand that a planned gift is a simple way to contribute to the future of our community, and in some cases, to create a favorable tax situation.

- Mr. Dennis P. Curry
- Dallas Zoo
- Mr. and Mrs. David M. Damron
- Mrs. Elizabeth Daniels
- Mrs. Polly Davis
- Ms. Jodie Dees
- Mrs. Beth DeLaney
- Mr. and Mrs. Thomas A. Depler
- Mr. and Mrs. Michael Detrow
- Mrs. Sandra Dinkins
- Mr. Ron A. Distl
- Ms. Beverly Doty
- Ms. Andrea Downs
- DRM Productions, Inc.
- EDN Roofing
- Mr. Don G. Edwards
- Mr. and Mrs. David J. Eichinger
- Ms. Marian Eilenfeld
- Mr. and Mrs. John Eitelgeorge
- Mr. Craig Emerson
- Mr. Howard Epstein
- Mrs. Katherine N. Fernyak
- Dr. Susan E. Fernyak, MD, MPH
- Mrs. Sheila Finnerty
- Ms. Jana S. Fisher
- Ms. Shirley Fissell
- Mrs. Nikia Fletcher
- Mr. William F. Fox Jr.
- Mr. and Mrs. Theodore D. Fraker Jr.
- Mr. and Mrs. Charles Frazier
- Dr. Evelyn B. Freeman
- Mrs. Frances B. Gaubatz
- Mrs. Susan Duncan Gentile
- Mr. and Mrs. Nicholas Gesouras
- Mr. and Mrs. Gary Giller
- Mr. and Mrs. Bill Goldman
- Mr. and Mrs. James F. Goode
- Mr. and Mrs. Bruce Goodman
- Mr. and Mrs. Bret Gordon
- Mr. and Mrs. Jeffrey Gorman
- Mrs. Gayle Gorman Green
- Mr. Jeff Green
- Mr. Richard Greene
- Mr. Steve Grover
- Ms. Suzi Hanna
- Dr. and Mrs. Frederick N. Haring
- Mrs. Ellen K. Haring
- Mr. Gerald Harley
- Mr. and Mrs. Jared L. Harmony
- Ms. Erin Hecht
- Mrs. Mary E. Henry
- Mr. James D. Henson
- Dr. and Mrs. John Heringhaus
- The Hermit Club
- Mr. and Mrs. Charles C. Herrick
- Mr. and Mrs. George Hess
- Mrs. Amy Hiner
- Ms. Juanita S. Hinton
- Mrs. Marilyn Hixson
- Mr. and Mrs. Gregg Hudson
- Mrs. Mary Jo Hull
- Mrs. Edith B. Humphrey
- Mr. and Mrs. Bob Hunn
- Mr. Rick Hunt
- Mr. and Mrs. William Hurdle
- Jewish Community Foundation of Greater Kansas City
- Mr. James A. Johnson
- Dr. and Mrs. Norman Jones
- Mr. and Mrs. Darrell Starr-Jude
- Mr. and Mrs. Harold E. Kahl
- Mr. and Mrs. Ronald Karpanty
- Dr. and Mrs. Sam Kaufman
- Mr. and Mrs. Darrell Kelley
- Ms. Tracie Lape
- Mr. Marty Larsen and Mrs. Janie Larson
- Mr. and Mrs. Thomas J. Lechaix
- Mr. and Mrs. Danny Lechaix
- Mr. Robert W. Lederer
- Mr. and Mrs. Charles Leemaster
- Mr. and Mrs. Charles Lehman
- Mrs. Kristine Lindeman
- Ms. Carol L. Loveless
- The Lucas Class of 1979
- Ms. Vickie Lupinacci
- Ms. Nancy Massie
- Ms. Beth Masterson
- Mrs. Julie McCready
- Mrs. Patricia V. McGinty
- Mr. and Mrs. Gunther Meisse
- Mr. Grant Milliron
- Mrs. Diane S. Molyet
- Mr. and Mrs. Fred N. Moore
- Mr. & Mrs. Jason Moritz
- Mr. Timothy Morse
- Mr. and Mrs. Neil Moss
- Ms. Diane Moylet
- Mrs. Jana Mulherin
- Mr. Calvin B. Musselman Jr.
- Ms. Miriam K. Myers
- Mr. and Mrs. James K. Niswander
- Mr. and Mrs. J.M. O'Brien
- Ohio Mutual Insurance Group
- Ms. Cynthia B. O'Neal
- Ms. Iris Mintz-Ossakow
- Mr. and Mrs. Calvin W. Ozier
- Total Performance, Inc.
- Perri Hearing Aid Services
- Mr. and Mrs. Walter Peterson
- Ms. Deborah Phillips
- Mrs. Glenna R. Plotts
- Ms. DeLee Powell
- Mrs. Betty E. Preston
- Ms. Elizabeth A. Pritchard
- Mr. and Mrs. Harold Pritchett
- Ms. Suzanne Rapp
- Mr. and Mrs. Paul J. Reusser
- Mr. Chad Richards and Mrs. Lorri Richards
- Emily Richardson
- Mr. Charles T. Robinson
- Mr. John S. Roby
- Roby Foster Miller & Earick Ins. Co.
- Mr. Eric S. Rohm
- Mr. Nathanael Roshon
- Mr. Robert Roth
- Mrs. Theresa A. Roth
- Ms. Wendy Russell
- Mr. and Mrs. Ed Sauder
- Mr. and Mrs. Don Sazdanoff
- Mr. and Mrs. Matthew Schag
- Mr. and Mrs. Ludwig E. Schenk
- Ms. Laurel A. Selvey
- Ms. Kathy Shaw
- Ms. Jotika Shetty
- Mr. and Mrs. George Siciliano
- Mr. Dennis J. Siciliano
- Mr. Robert F. Sieving
- Mr. and Mrs. Kurt F. Skarl
- Mr. Rex Skelton
- Mr. & Mrs. Rob Smith
- Mrs. Janice L. Smith
- Ms. Karen Smith
- Mr. Benjamin Smith
- Mrs. Linda H. Smith
- Ms. Angel Snyder
- Mr. Rod Stober
- Mr. and Mrs. Rich Storms
- Mr. Gary R. Stroup
- Ms. Betty Sturrock
- Mr. and Mrs. John H. Sumner
- Mrs. Stella F. Sutter
- Ms. Cristine M. Sutter
- Mr. & Mrs. John A. Sutter
- Mr. Charles Swain
- Mr. and Mrs. Paul R. Sweeney
- Mr. and Mrs. Michael J. Tagg & Family
- Ms. Maura J. Teynor
- Ms. Grace Thomas
- Ms. Margaret B. Thompson
- Mr. and Mrs. Richard Tiffany
- Mr. Albert Touby
- Ms. Emily Turlo
- Mr. and Mrs. Craig C. Vandlik
- Ms. Jill VanHarlingen
- Mr. and Mrs. Donald Varvel
- Mr. and Mrs. Chuck Walker
- Dr. and Mrs. Morris W. Wasylenki
- Mrs. Cindy K. Watson
- Ms. Katherine Weaver
- Wedgewood Estates of Mansfield
- Ms. Molly Weigand
- Mr. David Welsh
- Mrs. Frances K. Welsh
- MaryAnn Werman
- Mr. Todd Wroblecki
- Mrs. Rebecca Yoder

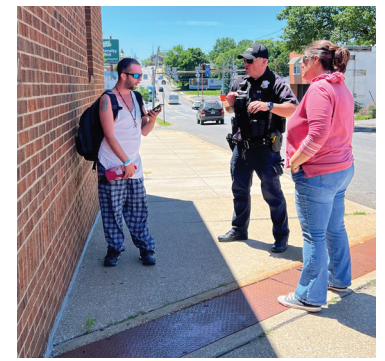

The Homeless Impact Pilot Project is underway in Mansfield with grant assistance from RCF. Mansfield Police Department Officer Scott Kotterman and Catalyst Licensed Social Worker Stacey Mong teamed up to help people connect to resources.



Raemelton Therapeutic Equestrian Center received a grant to provide scholarships.

- Mr. Glenn Bennet
- Mike & Tina Bennett
- Mark Berno
- Dr. Robert D. Berry
- Mr. & Mrs. William Berry
- Daniel R. Beyer
- Bethany Biddle
- Karen Bierly
- Marlene Bisel
- Mrs. Sharon L. Bishop
- The Robert & Esther Black Family Foundation
- Mary Jo Black
- Mr. & Mrs. Ronald Blackledge
- Blackstone Insurance Agency
- Ms. Susan M. Blank
- Mr. & Mrs. John Blatter
- Bill Bloor
- Dr. Joseph J. Bocka
- Roderick H. Bogner
- Mr. & Mrs. Jerry Bogo
- Mr. & Mrs. Timothy Bokmuller Jr.
- Ellen Boll
- Fred Boll
- Terra Bonte
- Ms. Anna Boquette
- Mr. & Mrs. Marcel Bovet
- Brabson Library & Educational Foundation
- Billie Brandon
- Ms. Janet E. Brody
- Ms. Beverly M. Brook
- Patricia A. Brook
- Phillip Browarsky
- Bess K. Brown
- Charles G. Brown
- Mr. & Mrs. Darrel P. Brown
- Helen Brown
- Ms. Marcia Brown
- Robert Brown
- The Honorable Sherrod Brown
- Cassandra Brumfield
- Amy Brunell
- Mrs. Christina Bruun-Horrigan
- Mr. & Mrs. Scott Bullard
- Ms. Jessica Bumby
- William Burges & C. Moskal-Burges
- Ms. Brigitte A. Burnell
- Mr. & Mrs. Robert S. Bussom

DONORS

A

- Mr. Robert Abbot
- Mark Abrams
- David Adair
- Mr. Matt Adair
- Patricia Adair
- Patricia Addeo
- Mr. Kenneth Adkins
- Ms. Teresa Alt
- Mr. Dennis Alva
- Ivy L. Amos
- Lucy A. Amsbaugh
- Anonymous Donors
- Rosemarie Ardire
- Ohio District 5 Area Agency on Aging
- Amity Arnold
- Larraine Ashcraft
- Ashland County Community Foundation

B

- Dr. & Mrs. James P. Bacon
- Mr. & Mrs. Paul Bailey
- Lin Baker
- Ms. Helen Balcolm
- Mr. Ken Ballard
- Mr. & Mrs. Darrell E. Banks
- Amy Bargahiser
- Mr. Jeff Barnard
- Robert T. & Louise B. Barrett
- Janice Beddard
- Mr. Greg Bell
- Ms. Whitney Belt
- Benevity Community Impact Fund

C

- Mrs. Marilyn Calver
- Donna Campbell
- Mr. & Mrs. Jim Canfield Jr.
- Jackie Carbetta
- Patricia Carlisle
- Audrey Carto
- Robert J. Cassity
- Judith King Castle
- Walter W. & Candice Chaffee
- Mr. Michael Chalmers
- Mansfield-Richland Area Chamber of Commerce
- Jon & Linda Chambers
- Mrs. Mary Jean Chambers
- Michael & Carol Chambers
- Mr. & Mrs. Glen Cheesman
- Children's Theatre Foundation, Inc.
- Mrs. Holly Christie, Ed.D
- Clear Fork Valley Foundation
- Bob & Sue Cleckner
- Ms Cathy M. Cloes
- Bob & Paula Cohen
- Mrs. Brigitte M. Coles
- Mark T. Collins
- Jean Conlan
- Mr. Donald Conrad
- Mr. & Mrs. Jerry D. Cooper
- Mr. Scott A. Cooper
- Mr. & Mrs. Gary W. Cover
- Mr. Larry Cox
- Craig Miley Realty & Auction
- Lewis M. & Elaine A. Craven
- David & Julia Crawford
- Ms. Pamela Crawford
- Judith Croghan
- Mr. & Mrs. Rock Cullen

- Nancie Cummins
- Robert & Mary Jane Cunningham
- Dennis P. Curry

D

- D & W Enterprises
- Dallas Zoo
- David & Kristy Damron
- Mrs. Elizabeth Daniels
- Joseph Daniels
- Mr. & Mrs. Ronald Daniels
- Susie Danuloff
- Pamela E. Davis
- Polly Davis
- Mr. Thomas Davis
- Hatcher Day
- Jodie Dees
- Mrs. Beth DeLaney
- Tom & Nancy Depler
- Ms. Michelle Deskins
- Mr. & Mrs. Michael Detrow
- Dewine Family Foundation
- Mrs. Sandra Dinkins
- Mr. Ron A. Distl
- The Domestic Violence Shelter, Inc.
- Erin Domeyer
- Beverly E. Doty
- Judith Downing
- Andrea Downs
- Mrs. Cheryl Dreher
- DRM Productions, Inc.
- Mrs. Angela Dubis-Bohn
- Dunkle Law Office L.L.C.

E

- Ms. Sabbath Edem Ekene
- Don Edwards
- David & Leslie Eichinger



North End Community Improvement Collaborative Board Member Braxton Daniels and NECIC staff member Mario Davis attended a donor reception held at NECIC



The Richland Community Development Group was awarded a grant to assist with the car show held in Mansfield.

- Mr. & Mrs. Rick Hunt
- Kathleen & William Hurdle

I
J

- iHeart Media, Inc.
- Randall E. & Mary Ann Jacobs
- Jamison Well Drilling
- Jewish Community Foundation of Greater Kansas City
- Burk Jisa
- Mr. James Johnson
- Mr. James A. Johnson
- Dr. & Mrs. Norman Jones
- Penny Carpenter Jones
- Barbara Zaugg Joudrey
- Nancy Joyce

K

- Harold & Norma Kahl
- Ann S. Kania
- Mr. & Mrs. Ronald Karpanty
- Sam & Joan Kaufman
- Mr. & Mrs. Darrell Kelley
- Mr. & Mrs. Robert Kelly
- Erin R. Kick Esq.
- Jennifer & James Kight
- Mark & Mary-ellen Kindt
- King Office Service, Inc.
- Ms. Evelyn Kinzel
- Yolanda Kirschner
- Ms. Katherine Kleeman
- Ms. Deborah Kline
- Eleanir M. Kline
- Robert L. Konstam
- Marme Kopp
- Paula Kovinchick
- Mr. Rich Krizan
- Mr. Chris Kuntz

L

- Mr. Rock Lamb
- Tracie Lape
- Marty & Janie Larsen
- David Latchuk
- Mr. & Mrs. Danny Lechaix
- Mr. & Mrs. Thomas J. Lechaix
- Robert W. Lederer
- Mr. & Mrs. Charles Leemaster
- Mr. & Mrs. Charles Lehman
- Mr. & Mrs. Travis Lemmings
- Eileen Levison

- Ms. Marian Eilenfeld
- John Eitelgeorge
- Mr. Daniel Elliott
- Mr. Craig Emerson
- Mr. Howard Epstein

F

- The Fain Family Fund
- Carrie Fanello
- James C. Fanello
- Farley-Peeples Insurance
- Ms. Tammy Feaster
- Carl & Annamarie Fernyak
- John & Katherine Fernyak
- Dr. Susan E. Fernyak
- Mr. & Mrs. Mick Finnegan
- Sheila Finnerty
- First Energy Foundation
- Alma Fisher
- Jana S. Fisher
- Ms. Shirley Fissell
- Melissa Fittante
- Five Galion Company LLC
- Mrs. Nikia Fletcher
- Mark & Jonni Ford
- W.F. Fox, Jr.
- Mr. & Mrs. Theodore D. Fraker Jr.
- Mr. Charles Frazier
- Dr. Evelyn B. Freeman
- Dr. Gary & Sandra Freeman
- Friends of the Mansfield-Richland County Public Library

G

- Ms. Sandra Garberich-Bedia
- Mr. Garland J. Gates
- Frances B. Gaubatz

- Med Quest Health Center, Inc.
- Susan Duncan Gentile
- Nicholas & Sally Gesouras
- Judy Gibson
- Cristen Gilbert
- Mr. & Mrs. Gary Giller
- Mr. & Mrs. Walter Glenn
- C. Eugene & Sara A. Goin
- Mr. Brian Golbus
- Bill & Carol Goldman
- Harold & Beth Goldstein
- Ruth Ann Good
- Jim & Linda Goode
- Mr. & Mrs. Bruce Goodman
- Patricia Gordon
- Jeff & Michele Gorman
- Ms. Amy Goyal
- Jay Goyal
- Barbie Green
- Gayle Gorman Green
- Mr. Jeff Green
- Mr. Richard Greene
- Mr. Sean Greene
- Mr. Tommy Greene
- Mr. Winston Greene
- Jessica Gribben
- Mr. Steve Grover
- Bradford Groves
- Jason Guilliams

H

- Mr. & Mrs. Timothy A. Hager
- Charles P. Hahn
- Terri Hamilton
- Carl Hampton
- Mr. William A. Hange Jr.
- Ms. Suzi Hanna

- Ellen Haring
- Dr. Frederick N. & Linda D. Haring
- Mr. Gerald Harley
- Wayfinders Ohio, Inc.
- Mr. & Mrs. Jared L. Harmony
- John F. & Chriss E. Harris
- Ms. Erin Hecht
- The Heck Law Offices, Ltd.
- Scott Heimann
- Mrs. Mary E. Henry
- James Henson
- Dr. John & Terry Heringhaus
- Dr. Theresa Heringhaus
- Mr. & Mrs. Bradley A. Herman
- The Hermit Club
- Charles & Chris Herrick
- Hess Industries
- Ms. Paula Hess
- Mr. Kevin Hiebel
- Chris & Amy Hiner
- Ms. Juanita S. Hinton
- Joann T. Hipsher
- Marilyn Hixson
- Thomas & Ann Hoaglin
- Mr. Arthur Hoffman
- Ms. Mary Hooks
- Sarah Horrigan-Ramos
- Colene Horning
- Hospice of North Central Ohio, Inc.
- Bradley L. Hostetler
- Mr. & Mrs. Gregg Hudson
- Carl F. Hughes
- Mary Jo Taylor Hull
- Edith B. Humphrey
- Bob & Willie Hunn

- Sarah Siegenthaler Lichtenstein Trust
- Margaret Lin
- Mrs. Kristine Lindeman
- Ms. Ruth Ann Lindsey
- Carol L. Loveless
- The Lucas Class of 1979
- Mr. & Mrs. Dennis Luedy
- Vickie Lupinacci
- Ms. Candace Lybarger
- Mr. Michael Lybarger
- Mr. Brian Lytle

M

- Mr. Jordan MacWolff
- Mr. Frederick Maguire
- Pentti J. Maki
- Kyle Manco
- Mansfield Aviation Club
- Mansfield Power Squadron
- Mansfield Reformatory Preservation Society
- Mansfield Rotary Club Foundation
- Mr. Eric Marotta
- Justin & Lynn Marotta
- Siera Marth-May
- Ms. Danette Martin
- Margaret Martin
- Nancy Martin
- Mr. C. Raymond Marvin
- Mrs. Kristie Massa
- Nancy Massie
- Ms. Beth Masterson
- Elizabeth Mazzocco

- McCollum Foundation
- Mrs. Julie McCready
- Marilyn McCready
- Mrs. Robin McCullough-Bade
- Ms. Deborah McDaniel
- Patricia McGinty
- Mr. Richard McGraw
- Gary L. & Janet A. McGugin
- Phyllis McPhern
- Mechanics Bank
- Mr. Thomas S. Meehan
- Dr. Winfield C. & Jayne Meek
- Dixie G. Mehock
- Gunther & Jeanne Meisse
- MidOhio Race Management
- Mightycause Charitable Foundation
- Ms. Ann Miller
- Ms. Carla Miller
- Mr. David Miller
- Mr. Ed Miller
- Eric S. Miller
- Jay Miller
- Grant Milliron
- Ms. Iris M. Ossakow
- Diane S. Molyet
- Mr. & Mrs. Fred N. Moore
- Mr. Michael Moree
- Ms. Cassie Moritz
- Mr. & Mrs. Jason Moritz
- Mr. Timothy Morse
- Mr. & Mrs. Miles Morstatter
- Mr. & Mrs. Neil Moss
- Ms. Diane Moylet
- Joanne Mudra
- Jana Mulherin
- Jason Murray
- Calvin B. Musselman Jr.
- Mr. & Mrs. Ron Muth
- Ms. Miriam K. Myers

N

- Mr. & Mrs. Ed Namenyi
- Janny Nauman
- North Central State College
- Gary A. & Lucy B. Negin
- Mr. & Mrs. Barry J. Nelson
- Network for Good
- William Newdome Jr.
- Deborah Newmeyer
- Teri Nichols
- James & Nancy Niswander
- Mr. & Mrs. Jim Nordstrom
- Christy Norris

O

- J.M. & Donna J. O'Brien
- Cynthia B. O'Neal
- Ohio Mutual Insurance Group
- Ohio Race Day LLC
- Ohio State University
- OhioHealth Foundation
- Iris Mintz Ossakow
- Richard Otto & Linda Hering
- Kenneth Ousley
- Carmen Oyenque & Elena Taylor
- Mr. & Mrs. Calvin W. Ozier

P

- Mr. Jason Painley
- Park National Bank
- Ms. Marcy Parry
- Duana Patton
- Mr & Mrs. Randy Payne
- Ryan Payne
- Carol Payton
- Mr. Thomas Pentenburg
- Penwell Turner Funeral Home
- Pepperidge Farm, Inc.
- Perri Hearing Aid Services
- Ms. Angela Persky
- Mr. & Mrs. Donald A. Pesek
- Mr. Eric J. Petersen
- Mr. & Mrs. Walter Peterson
- Ms. Deborah Phillips
- Ms. Judy Pierce
- Donna M. Pignatelli
- Pineridge Investments, LLC
- Glenna R. Plotts
- Ms. DeLee Powell
- Betty E. Preston
- Ms. Elizabeth A. Pritchard
- Mr. Harold Pritchett
- Kirsten Pscholka-Gartner
- Jonathan B. Pulcini

R

- R. Chandat, LLC - Valero/ Shelby
- Noelle Raphael
- Ms. Suzanne Rapp
- Mark & Sue Real
- Stacey Reece
- Mrs. Linda Reisdorf
- Renaissance Performing Arts
- Mr. & Mrs. Paul J. Reusser
- Mr. Chad Richards & Mrs. Lorri Richards
- Emily Richardson

- Richland Carrousel Park, Inc.
- Richland County Democratic Executive Committee
- Hillary Rinehardt
- Stephen & Sarah Rizzo
- Charles T. & Shirley Robinson
- Mr. & Mrs. Denny R. Robinson
- Roby Foster Miller & Earick Ins. Co.
- John C. Roby
- John S. Roby
- Rebecca Rogers Tijerino
- Eric S. Rohm
- Richard & Salli Rohm
- Mr. & Mrs. Steve Roland
- Mrs. Giuliangela Rosato
- Mr. Nathanael Roshon
- Thomas & Joan Ross
- Mr. Robert Roth
- Theresa A. Roth
- Rover Pipeline History Funds
- Jethro Rowe
- Mr. Donald Ruggery Jr.
- Ms. Wendy Russell

S

- S.N. & Ada Ford Fund Distribution Committee
- Salesforce.com, Inc.
- Ms. Amy Sauder
- Mr. & Mrs. Ed Sauder
- Don & Henrietta Sazdanoff
- Ted & Heidi Sazdanoff
- Ms. Diana Schafer
- Matt & Rachel Schag
- Ludwig E. & Deborah M. Schenk
- G. Stanford Schneider Trust
- Ms. Lia Schork
- Jodi Scott
- Ms. Laurel A. Selvey
- Lois Senokozlieff
- Ms. Kathy Shaw
- Ms. Jotika Shetty
- Shirt Shack
- Sherrel M. Shoffstall
- Ms. Lorraine Shrilla
- Mr. Dennis J. Siciliano
- Mr. & Mrs. George Siciliano
- Donna Siebert
- Theresa E. Siebold
- Charles Peter Siegenthaler
- John & Sondra Siegenthaler
- Pamela H. Siegenthaler



Ray and Rani Piar used their Foundation fund to build a maintenance building in Lexington for the B&O Bike Trail.

- Robert Sieving
- Ms. Kristi Silva
- David & Kathy Sipes
- Sheila Sipes-Jones
- Ms. Lori Sjostedt
- Kurt & Nancy Skarl
- Mr. Rex Skelton
- Benjamin Smith
- Jan Smith
- Ms. Karen Smith
- Linda H. Smith
- Marcella Smith
- Mark & Debbie Smith
- Michael J. & Joan M. Smith
- Mr. & Mrs. Rob Smith
- Ms. Angel Snyder
- Ms. Cynthia J. Somers

- Mr. Patrick Turlo
 - Joyce Turner
- U**
- Richard & Sally Uhde
 - Chris Umbaugh
 - Mr. Jeffrey Underwood
 - United Way of Richland County

- V**
- Mr. & Mrs. Ronald T. Van Auker
 - Sam VanCura
 - Craig C. & Susan L. Vandlik
 - Ms. Jill VanHarlingen
 - Mr. & Mrs. Donald Varvel
 - Veterans of Foreign Wars of Ohio Charities

- W**
- Spherion
 - Joel & Stacy Staich
 - Darrell & Brenda Starr-Jude
 - Jim & Marcie Steen
 - Mr. Ron Stephan
 - John P. & Lorraine M. Stewart
 - Rod Stober
 - Mr. Rich Storms
 - Strategic Turf Systems, Inc.
 - Ms. Rebecca Strickland
 - Gary R. Stroup
 - Matteson Stumbo
 - Ms. Betty Sturrock
 - John & Suzanne Sumner
 - Cristine Sutter
 - John A. & Theresa R. Sutter
 - Rosemary J. Sutter
 - Stella Sutter
 - Charles Swain
 - Ms. Angela Swartz
 - Mr. & Mrs. Paul R. Sweeney
 - Ms. Melanie R. Switzer

- Dr. Blake D. & Gere C. Wagner, Sr.
- Ms. Joyce Wagner
- Carla Waleri
- Mr. & Mrs. Chuck Walker
- Ms. Deborah L. Walker
- Mr. & Mrs. Gary Walker
- Kimberly Washington
- Dr. Morris & Carol Wasylenki
- Allie Watson
- Cindy K. Watson
- Rachel Weber
- Ms. Debra Weaver
- Ms. Katherine Weaver
- Wedgewood Estates of Mansfield
- Mr. & Mrs. John V. Weigand
- Ms. Molly Weigand
- Merris & Jean Welge
- Mr. David Welsh
- Frances K. Welsh
- MaryAnn Werman
- Stephen S. & Sara G. Westfield
- Sharon Wiegand
- Phil & Jill Wilging
- Nicole Williams
- Veronica Williams Payne
- Mr. & Mrs. Thomas P. Wilson
- Jay D. & Barbara L. Wineland
- James R. Winkler
- Mr. & Mrs. John T. Wolters
- Ms. Cindy Wood
- Mr. Todd Wroblecki

- T**
- The Tagg Family
 - Brent Taylor
 - Kristy Taylor
 - Maura J. Teynor
 - Ms. Grace Thomas
 - Mr. & Mrs. Henry D. Thomas
 - Margaret B. Thompson
 - Mr. & Mrs. Richard Tiffany
 - Will & Lynn Timmons
 - Albert Touby
 - Ms. Katherine Truitt
 - Ms. Jacqueline C. Tucker
 - Ms. Emily Turlo



Photos above top to bottom: Friendly House received a grant for general support from various funds.

Richland County Children's Services staff members and volunteers participate in community outreach events. RCCS is supported with grants from the Foundation.

North End Community Improvement Collaborative Board Members Loretha Cross and Antonette Daley attended a donor reception held at NECIC.

- Y**
- Mrs. Rebecca Yoder
 - Sheila York
 - Jon & Kris Young

- Z**
- Mr. Ron Zarbock
 - Mr. Michael Zaunbrecher
 - Mr. & Mrs. James R. Zimmer Jr.



RICHLAND COUNTY
FOUNDATION

181 South Main Street
Mansfield, OH 44902
419.525.3020 phone

richlandcountyfoundation.org

NON-PROFIT
ORGANIZATION
U.S. POSTAGE
PAID
MANSFIELD, OH
PERMIT NO.193



The Richland County Foundation has been recognized for having organizational and financial practices that are in compliance with National Standards for U.S. Community Foundations.

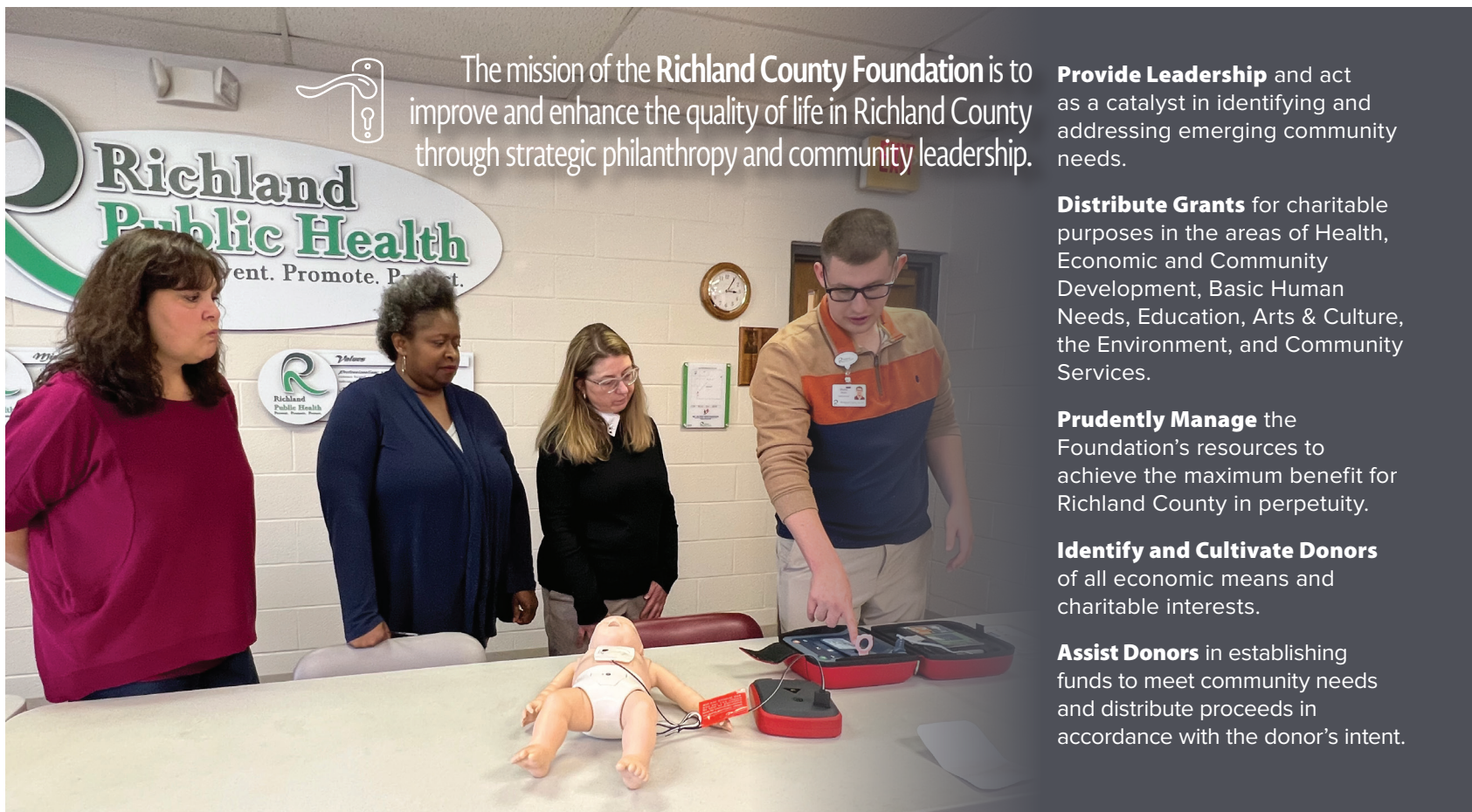

The mission of the **Richland County Foundation** is to improve and enhance the quality of life in Richland County through strategic philanthropy and community leadership.

Provide Leadership and act as a catalyst in identifying and addressing emerging community needs.

Distribute Grants for charitable purposes in the areas of Health, Economic and Community Development, Basic Human Needs, Education, Arts & Culture, the Environment, and Community Services.

Prudently Manage the Foundation's resources to achieve the maximum benefit for Richland County in perpetuity.

Identify and Cultivate Donors of all economic means and charitable interests.

Assist Donors in establishing funds to meet community needs and distribute proceeds in accordance with the donor's intent.

Richland Public Health received a grant to distribute life-saving AEDs for the next three years. The AEDs work on children and adults and will be given to schools and nonprofit organizations. In the photo: Sheri Hughes and Pam Madore from the Richland Academy of the Arts, Marie Williams from Maddox Memorial Church & Trainer Shane Myers.